

TD Bridge Technical Reference Guide

TD Bridge Overview

Install

Setting

**Development Guide for a
Cooperative Application**

Appendix

Discproducer™

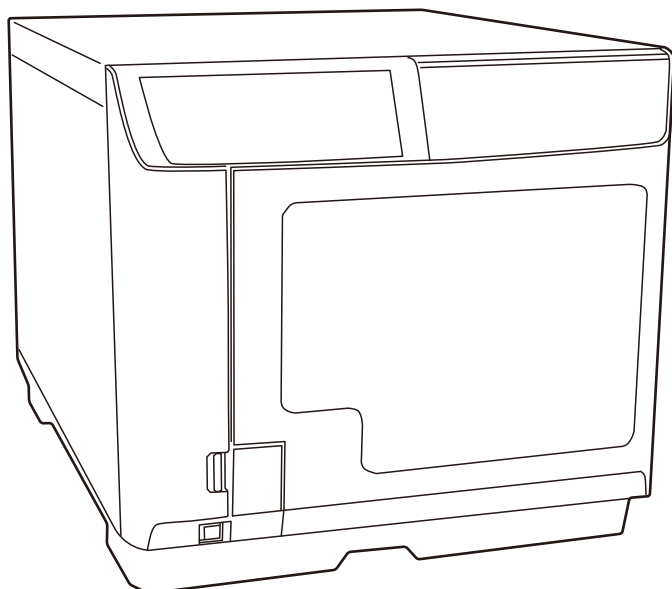

Cautions

- No part of this document may be reproduced, stored in a retrieval system, or transmitted in any form or by any means, electronic, mechanical, photocopying, recording, or otherwise, without the prior written permission of Seiko Epson Corporation.
- The contents of this document are subject to change without notice. Please contact us for the latest information.
- While every precaution has been taken in the preparation of this document, Seiko Epson Corporation assumes no responsibility for errors or omissions.
- Neither is any liability assumed for damages resulting from the use of the information contained herein.
- Neither Seiko Epson Corporation nor its affiliates shall be liable to the purchaser of this product or third parties for damages, losses, costs, or expenses incurred by the purchaser or third parties as a result of: accident, misuse, or abuse of this product or unauthorized modifications, repairs, or alterations to this product, or (excluding the U.S.) failure to strictly comply with Seiko Epson Corporation's operating and maintenance instructions.
- Seiko Epson Corporation shall not be liable against any damages or problems arising from the use of any options or any consumable products other than those designated as Original EPSON Products or EPSON Approved Products by Seiko Epson Corporation.

Trademarks



Windows® and Windows Server® are registered trademarks of Microsoft Corporation in the U.S.A. and other countries.
QR Code is a registered trademark of DENSO WAVE INCORPORATED in Japan and other countries.

©Seiko Epson Corporation 2008–2025

For Your Safety

Meaning of Symbols

The following symbols are used throughout this guide in order to draw your attention to important information for handling the product.

	Provides information that must be observed to avoid damage to your equipment or a malfunction.
	Provides important information and useful tips.

Restrictions of Use

When this product is used in a system that must have high reliability and safety level, such as a traffic control system for aircraft, trains, or ships, a disaster/crime-prevention system, safeguard system, please give due consideration to ensure overall system high reliability and safety. Employing fail-safe or redundancy design may be required for incorporating our product.

This product is not intended to collaborate with extremely highly-reliable equipment such as aerospace equipment, communication equipment for mainline, atomic energy control equipment, medical equipment. If you are considering the use of this product with those equipment, please make sure to carefully evaluate the appropriateness of this product to decide whether to use or not.

About This Guide

Purpose

This guide is aimed to provide necessary information for development engineers who take charge of developing a disc publishing system using Discproducer (PP-100III / PP-100II / PP-100AP / PP-100N / PP-100NII / PP-50II / PP-50 / PP-50BD).

Contents

This guide consists of the following chapters.

- Chapter 1 [TD Bridge Overview](#)
- Chapter 2 [Install](#)
- Chapter 3 [Setting](#)
- Chapter 4 [Development Guide for a Cooperative Application](#)

Contents

■ For Your Safety	3
Meaning of Symbols	3
■ Restrictions of Use	3
■ About This Guide	3
Purpose	3
Contents	3
■ Contents	4

TD Bridge Overview 5

■ What is TD Bridge?	5
Diagram of Connection	5
System Conceptual Diagram	6
System Operation	7
Status Check Method	11
■ System Requirements	13
■ Number of Discproducer Units Connectable ...	14
■ Available Disc Types	15
■ System Building Examples	16
System Building Example Using PP-100III	16
System Building Example Using PP-100N/PP-100NII	19
■ Added Functions of TD Bridge Ver 10.0	21
■ Restrictions	22

Install 23

■ Install Procedure	23
Installing TD Bridge	23
Starting TD Bridge	27

Setting 28

■ TD Bridge Settings	28
■ Setting Items List	32
Setting EPSON Total Disc Setup	34
Setting EPSON Total Disc Net Administrator	38
Setting the Work Folder	41
Setting the Printer Driver	42

Development Guide for a Cooperative Application 47

■ Functions of a Cooperative Application	47
■ JDF File	48
JDF File Transition	48
JDF File Contents Example	49
Setting Item List	52
Recording Formats and Restrictions	59
Specifying Track Information on Audio CD	60
Creating Data Discs - Specifying write data file/folder	61
Creating a Label File	63
Merge Print of Text	68
Merge Print of Barcodes	72
Merge Print of Images	77
Merge print of text / barcode / image item	82
Multi Session Burning Function	83
Executing a Plug-in	85
Read Back Plug-in	86
■ STF File	87
STF File Status Transition	88
Correspondence table of STF file status per model ..	89
STF File Status	91
Error Codes and Remedies	98
INFORMATION Code List	108
■ JCF File	112
JCF File Example	112
■ Log Function	113
■ Pop-up Message List	114

Appendix 116

TD Bridge Overview

This chapter provides an overview of TD Bridge and explains the functions. In addition to that, the following information is provided; system requirements, supported disc types, and system examples using TD Bridge with cooperative applications. This manual uses "Discproducer" to collectively indicate the PP-100III, PP-100II, PP-100AP, PP-100N, PP-100NII, PP-50II, PP-50, and PP-50BD.

NOTE

- If you are using the PP-100NII, it will be recognized as PP-100N by TDBridge.
- For more details on the PP-100NII, see the description for the PP-100N in this manual.

1

What is TD Bridge?

TD Bridge allows you to interface your system to Discproducer for publishing discs by means of Hot Folder method. TD Bridge allows you to publish CD/DVD/BD with write data/print data or print only.

You need to develop a cooperative application for controlling TD Bridge. Then you can publish CD/DVD/BD discs directly from your system.

EPSON Total Disk Maker is required for using TD Bridge. For more details on EPSON Total Disc Maker, see Discproducer User's Guide.

Diagram of Connection

The following shows a diagram of connection in a system that incorporates TD Bridge and a cooperative application. In this case, the cooperative application is incorporated in an electronic accounting slip system.

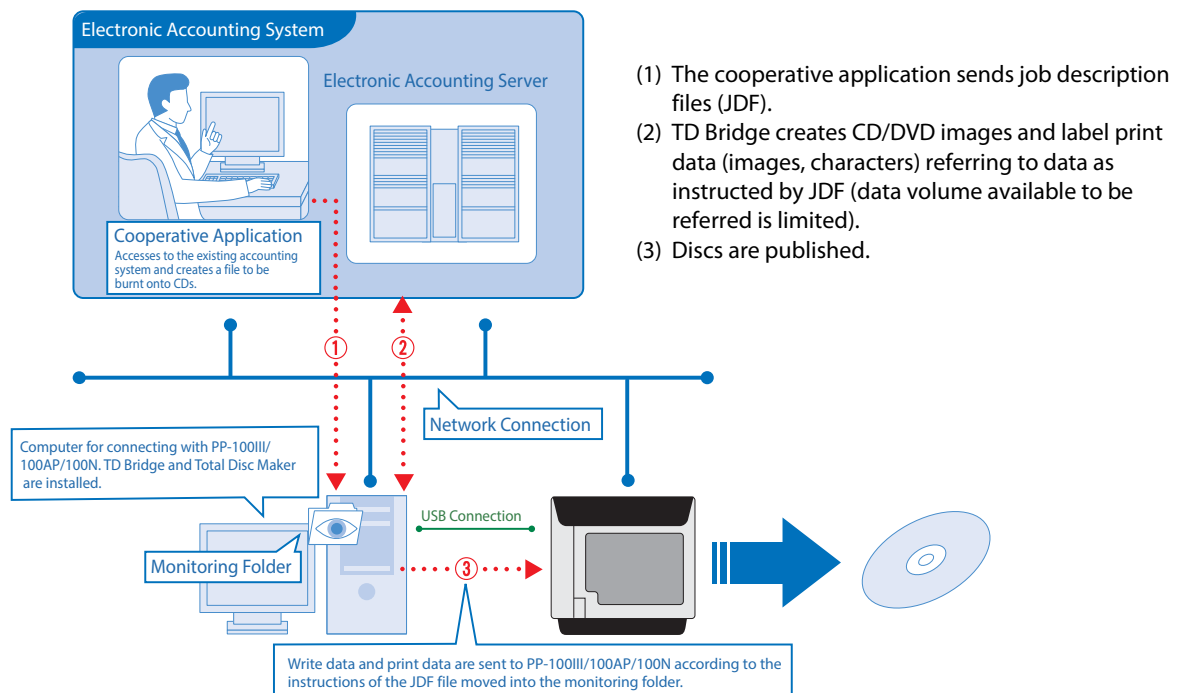

System Conceptual Diagram

Your cooperative application and TD Bridge work together as shown below.

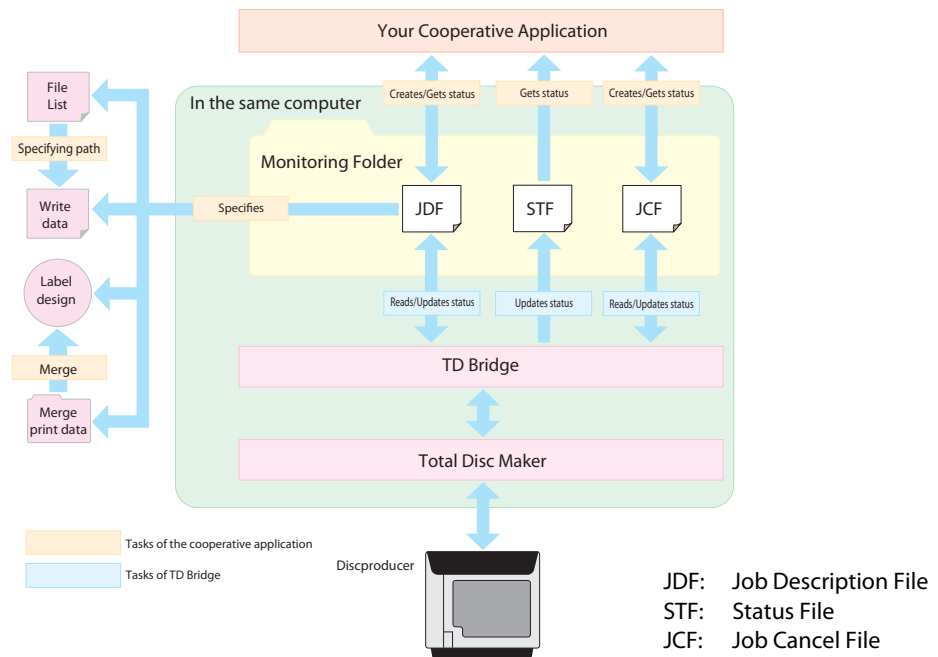

System Operation

The following shows the operation flow for publishing discs and operations of a cooperative application and TD Bridge in the case of cancel, pause, and error.

Operation flow for publishing discs



Preparing

Prepare write data and print data, then create JDF file using the cooperative application.
(When printing data only, record data is not necessary.)

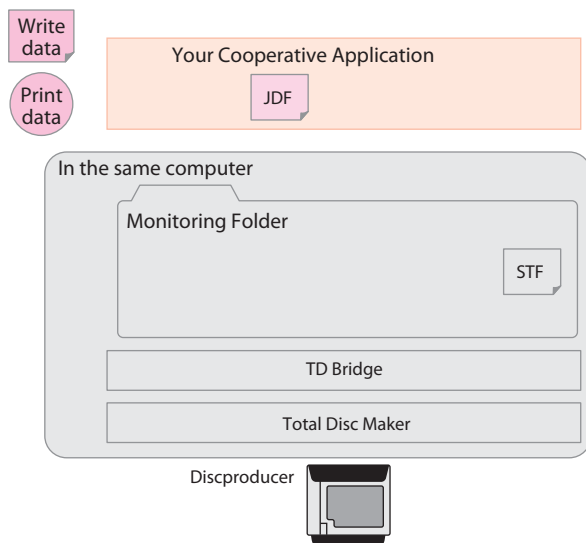

Setting data

Move the JDF file into the folder to monitor.

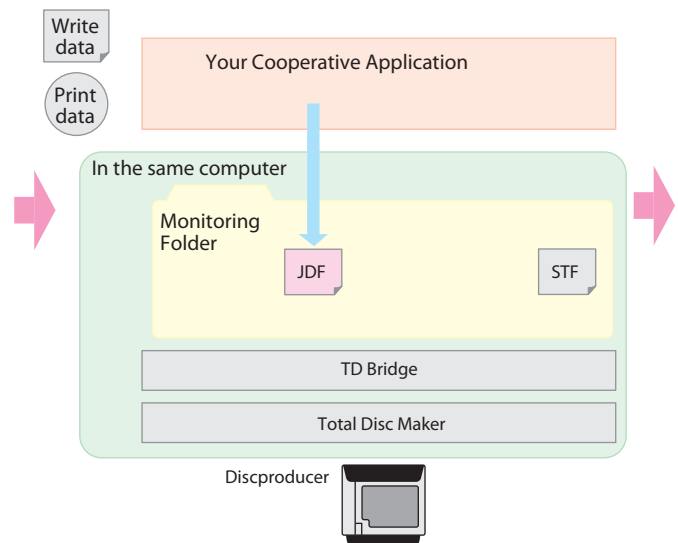



Preprocessing

This is to check if there are discrepancies in the job information, and to create the image data of the disc and send it to the server (*1). Once creating and sending the image file (*1) is completed, its RJD (Received Job Description) file is changed to the INP (IN Progress) file.

- (1) TD Bridge keeps monitoring the folder to monitor.
- (2) When a JDF file is found in the folder, preprocessing is started.
- (3) The JDF file is read and preprocessing is started.

At this process, the JDF file is changed to RJD (Received Job Description) file.

- (4) The RJD file is changed to the INP file.

*1 PP-100N/PP-100NII only.

Start writing/printing

After the printer gets ready, writing and printing starts.

The job information is written to a STF (Status File) file.

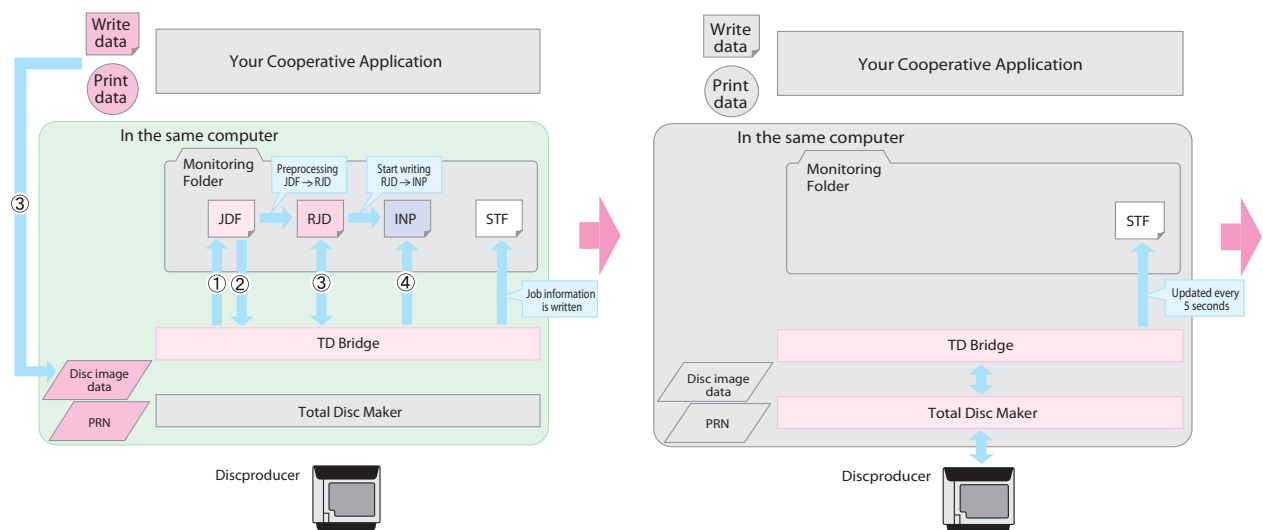



Check during the operation

The STF file is updated every five seconds.
The cooperative application checks the STF file as necessary.

Completion of the job

When the disc is published and the job is finished, its INP file is changed to the DON (DONE) file within five seconds. DON file moves to a log folder after one or two hours.

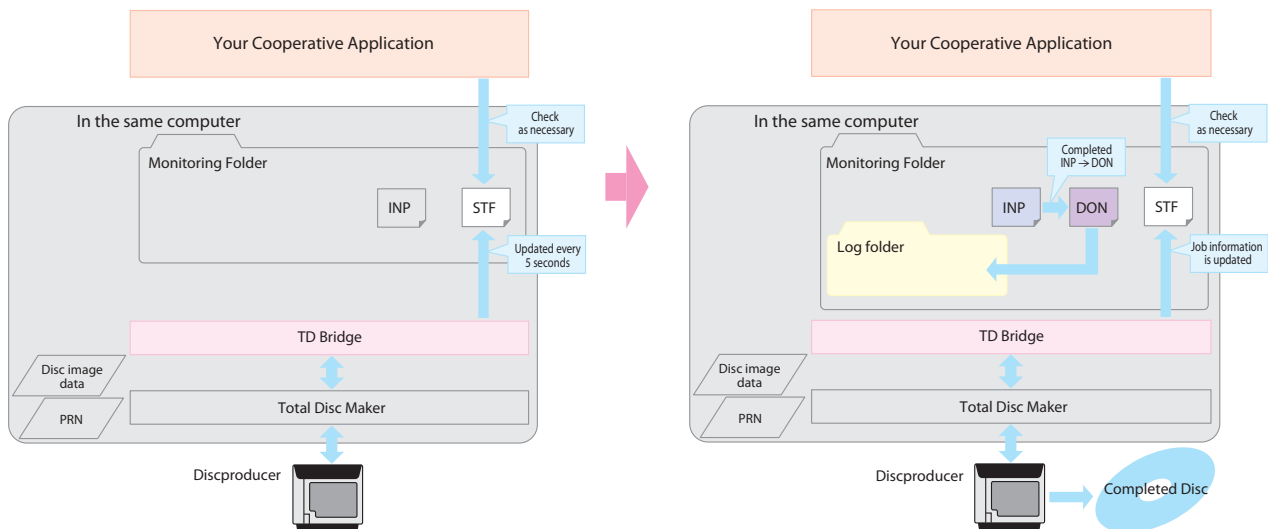

Canceling the job

The following diagram shows the operation sequence when the JCF file is moved to the monitoring folder and then canceled by the cooperative application.

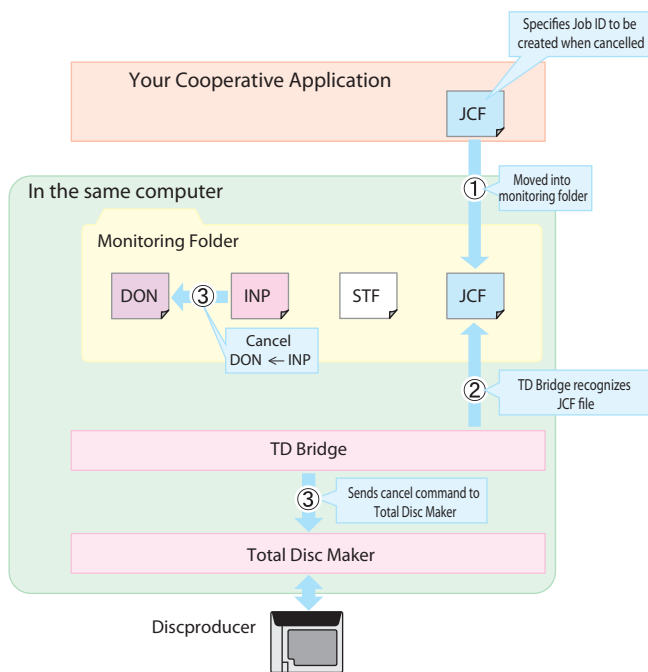

- (1) The cooperative application creates a JCF file and moves it to the monitoring folder.
- (2) When a JDF file is found in the folder, cancel processing is started.
- (3) A cancel command is sent to EPSON Total Disc Maker.
The INP file in the monitoring folder is changed to DON file.

Pausing the job

The following diagram shows the operation sequence when an event that causes a job to pause occurs, such as cover open on Discproducer and pause processing by EPSON Total Disc Monitor.

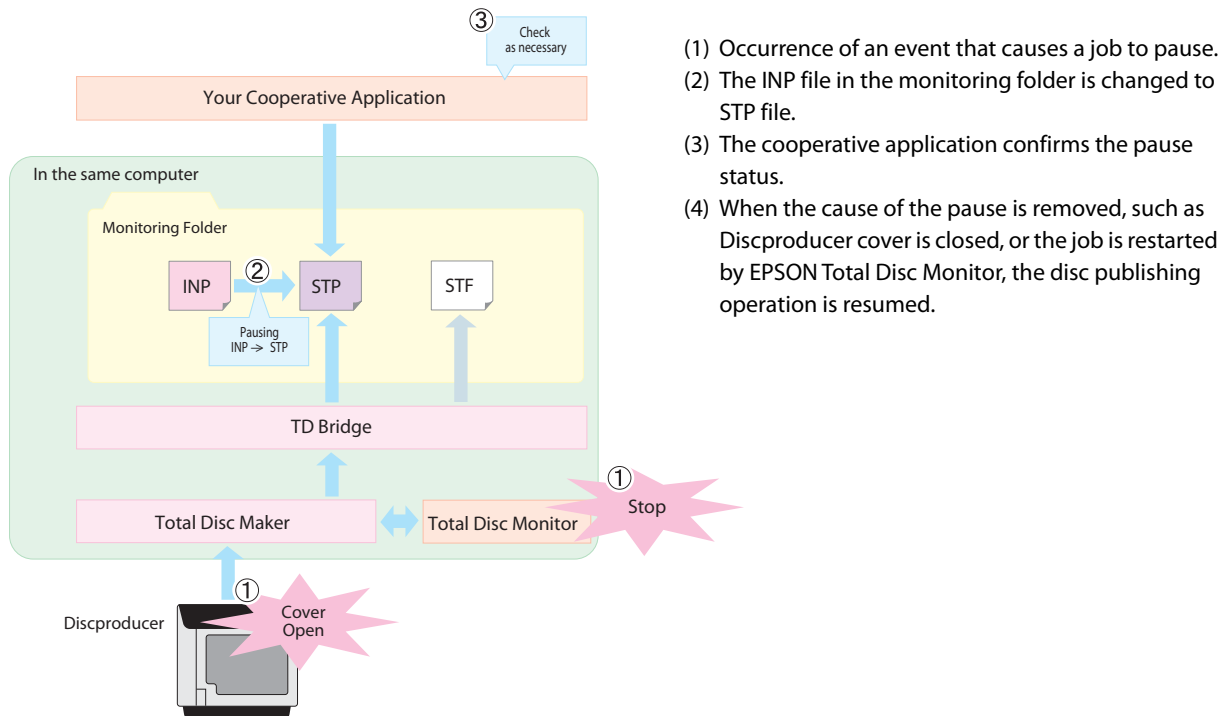

Error handling

When an error occurs while checking the RJD file or writing data to a disc, the RJD file or INP file is changed to ERR (ERRor) file. The error code is written to the STF file.

When an error occurs while checking the RJD file or writing/printing data to a disc, the RJD file or INP file is changed to ERR (ERRor) file. The error code is written to the STF file.

In the case of errors during operation, job error information moves to the log folder after one or two hours, and device error information remains in the STF file unless the reason for the error is removed. (For more details on STF file, see ["STF File" on page 87.](#))

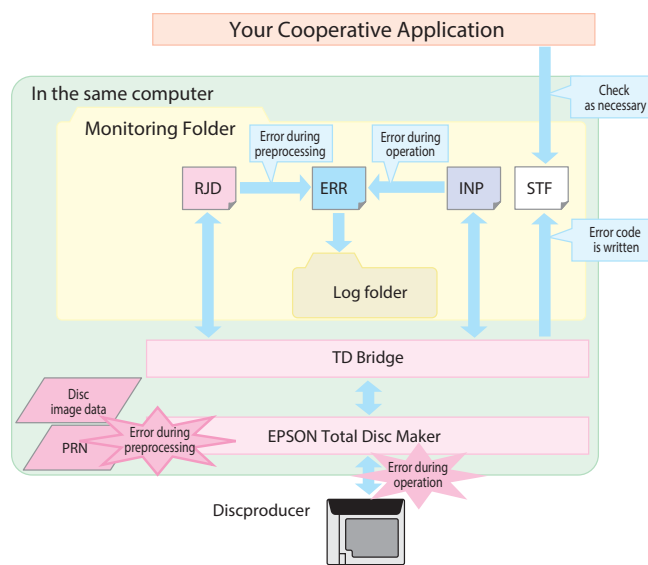

Registering another job during operation

You can register another job during operation. When a JDF file is created and moved to the monitoring folder using the cooperative application, preprocessing is performed and the JDF file is changed to RJD file. Then when the preprocessing is completed, the RJD file is changed to INP file and holds the status until the ongoing job is finished.

Upon completion of the ongoing job, the registered job is automatically started.

The discs are published in the order of registration. Setting the job priority enables jobs registered later to be started earlier.

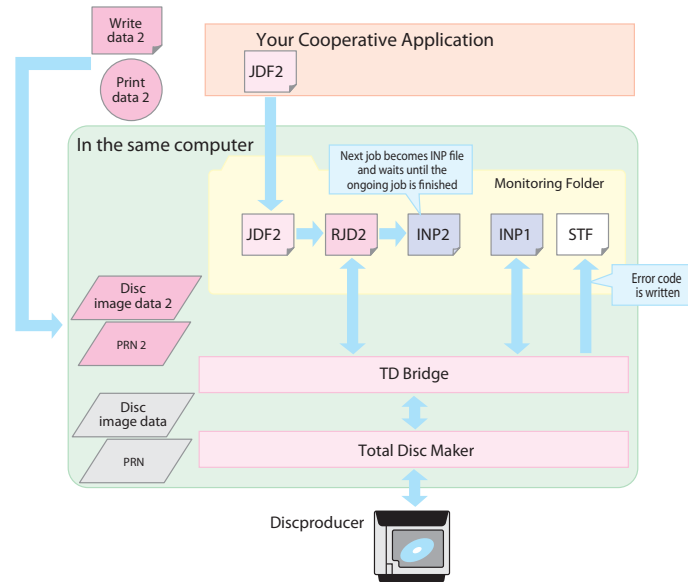

Status Check Method

There are the following three methods to check Discproducer status.

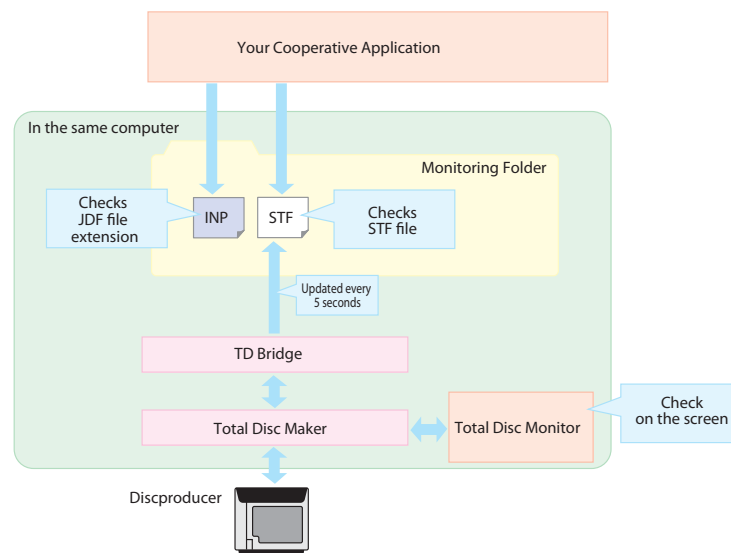

❑ Checking the STF file

- See the STF file using the cooperative application.
- This file contains status information on the job and Discproducer, and error code issued by the cooperative application. We recommend that you use this file for error handling.

- ❑ Checking the JDF file extension
 - See the JDF file extension using the cooperative application.
 - The status of each job can be checked easily.
 - The extension of the JDF file changes according to the operation status. Only by checking the extension, you can know the status.
- ❑ Checking the EPSON Total Disc Monitor screen on the computer
 - Activate EPSON Total Disc Monitor on a computer connected to Discproducer to check the status. This cannot be automated by the cooperative application.
 - EPSON Total Disc Monitor allows you to check status of jobs performed directly by EPSON Total Disc Maker in addition to jobs using the cooperative application.
 - You cannot see the status information over a network.

System Requirements

The following shows the minimum system requirements for TD Bridge.

Item		Specification
Minimum system requirements	OS	Windows 11 * Windows 10 (32 bit / 64 bit) Home / Pro / Enterprise Windows 7 SP1 or later (32 bit / 64 bit) Home Premium / Professional / Enterprise / Ultimate Windows Server 2025 Windows Server 2022 Standard Windows Server 2019 Essential / Standard Windows Server 2016 Essentials / Standard
	CPU	Must meet OS requirements.
	Memory	Must meet OS requirements.
	HDD capacity	In addition to the OS system requirements, ensure the following available space. <ul style="list-style-type: none"> For program installation: 1Gbyte About 1.5 times that of the disc to be created on the drive containing the work folder.
Software restrictions		EPSON Total Disc Maker Ver 9.6 must be installed on the same computer. The cooperative application does not need to be installed on the same computer. EPSON Total Disc Maker must be used by the user who started TD Bridge.

* If using Windows 11, first apply KB5008215 before use.

Number of Discproducer Units Connectable

Model	No. of units to be connected simultaneously	No. of units to which a job is issued simultaneously	Operation Mode
PP-100III	Max. 6 units	Max. 6 units	Standard Mode, External Output Mode, Batch Mode
PP-100II	Max. 6 units	Max. 6 units	Standard Mode, External Output Mode, Batch Mode
PP-100AP	Max. 6 units	Max. 6 units	Standard Mode, External Output Mode, Batch Mode
PP-100N	Max. 10 units	Max. 10 units	Standard Mode, External Output Mode, Batch Mode
PP-100NII	Max. 10 units	Max. 10 units	Standard Mode, External Output Mode, Batch Mode
PP-50II	Max. 1 units	Max. 1 units	Standard Mode, Low-volume Mode
PP-50	Max. 1 units	Max. 1 units	Standard Mode, Low-volume Mode
PP-50BD	Max. 1 units	Max. 1 units	Standard Mode, Low-volume Mode

* One PP-100N/PP-100NII can receive jobs from 5 computers at the same time. When a PP-100N receives a job from a sixth computer or more, TD Bridge on each computer keeps retrying the job.

Available Disc Types

The table below shows the available disc types and formats.

Item		Specification
Disc types		CD-R 650MB/700MB
		DVD-R 4.7GB (one side, one layer)
		DVD+R 4.7GB (one side, one layer)
		DVD-R DL 8.5GB (one side, two layers)
		DVD+R DL 8.5GB (one side, two layers)
		BD-R 25GB (one side, one layers)
		BD-R DL 50GB (one side, two layers)
		BD-R XL 100GB (one side, three layers)
		BD-R XL 128GB (one side, four layers)
Disc format	Audio CD	Audio CD
	Data CD	ISO9660 Level 2
		Joliet
		UDF1.02
	Video CD	VideoCD
	Data DVD	UDF1.02
		UDF1.50
		UDF1.02 + ISO Bridge
	DVD-Video	DVD-Video
	Data BD	UDF1.02
		UDF2.60

NOTE

See Discproducer User's Guide for the details of the printable disc types.

System Building Examples

This section provides examples of system using TD Bridge.

System Building Example Using PP-100III

Case 1: Photo studio

Explanation of the system

Applications location:

EPSON Total Disc Maker and TD Bridge are installed on a computer connected to PP-100III. The cooperative application is installed on another computer that controls the photo developing system.

Write/print data location:

The write data (customer's photo data) is stored on the computer that controls photo developing system.

Several types of print data (multiple label designs from which the customer can choose) is stored on the computer connected to PP-100III.

Access right:

The right of access to the photo data on the photo developing control computer is set on the computer connected to PP-100III.

Operation of

the cooperative application:

Photo studio clerk

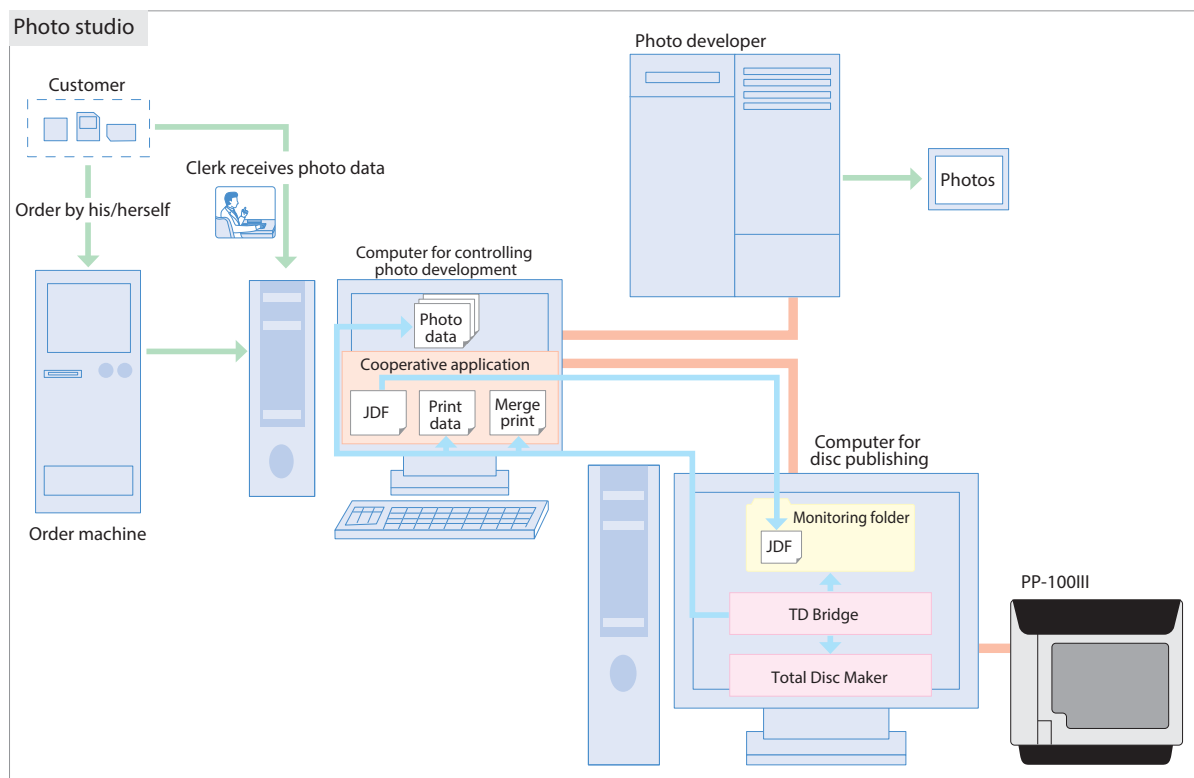

Operation scenario

- (1) A customer inserts his/her storage medium into the photo print order machine and select photos to be printed and/or copied to a CD.
- (2) The clerk operates the photo developing control computer to print the specified photos.
- (3) The customer selects a CD label design from the multiple options using the photo print order machine. The machine sends commands to the cooperative application to make a CD.
- (4) The cooperative application obtains the paths to the specified photo data, and creates a JDF file.

- (5) The cooperative application creates the CD label print data using the selected label design merged with the selected photo.
- (6) PP-100III writes selected photo data to a CD.
- (7) The created label print image is printed on the CD.
- (8) The completed CD is handed to the customer from the clerk.

Case 2: Backup / Archive

Explanation of the system

Applications location: The cooperative application, EPSON Total Disc Maker, and TD Bridge are installed on a backup computer connected to PP-100III.

Write/print data location: The write data is stored on servers.
The print data is stored on the backup computer.

Access right: The right of access to the data on the server 1, 2, and 3 is set on the backup computer connected to PP-100III.

Operation of the cooperative application: Automatic operation using the task scheduler (administrator of the servers)

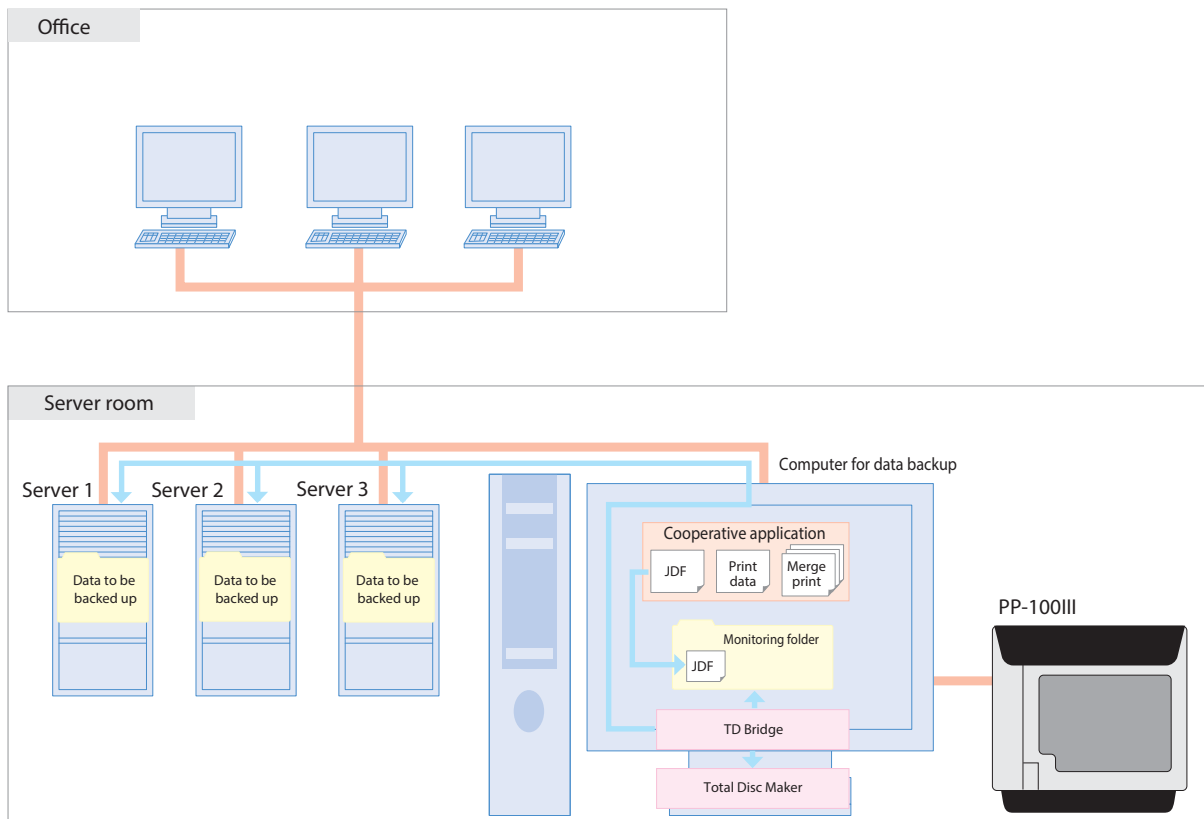

Operation scenario

- (1) The cooperative application is activated by the task scheduler and starts backup operation.
- (2) The cooperative application calculates the data size and creates a JDF file considering the disc configuration.
- (3) PP-100III writes the backup data to discs.
- (4) The backup date and disc number given in the order of the creation are printed on the CD label.

System Building Example Using PP-100N/PP-100NII

Case 3: Photo studio

Explanation of the system

Applications location:

The cooperative application, EPSON Total Disc Maker, and TD Bridge are installed on a computer. The cooperative application is installed on another computer that controls the photo developing system.

Write/print data location:

The write data (customer's photo data) is stored on the computer that controls photo developing system.

Several types of print data (multiple label designs from which the customer can choose) is stored on the computer connected to PP-100N.

Access right:

The right of access to the photo data on the photo developing control computer is set on the computer connected to PP-100N.

Operation of

the cooperative application:

Photo studio clerk

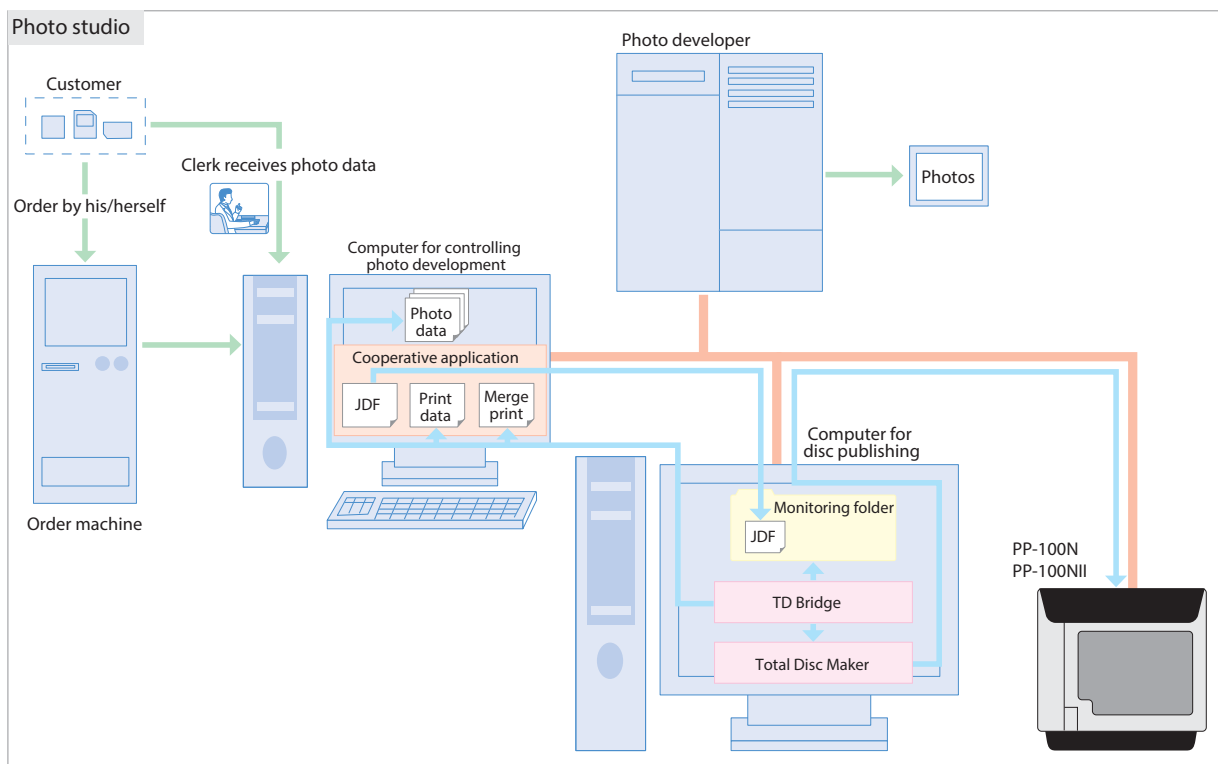

Operation scenario

- (1) A customer inserts his/her storage medium into the photo print order machine and select photos to be printed and/or copied to a CD.
- (2) The clerk operates the photo developing control computer to print the specified photos.
- (3) The customer selects a CD label design from the multiple options using the photo print order machine. The machine sends commands to the cooperative application to make a CD.
- (4) The cooperative application obtains the paths to the specified photo data, and creates a JDF file.
- (5) The cooperative application creates the CD label print data using the selected label design merged with the selected photo.
- (6) PP-100N/PP-100NII writes selected photo data to a CD.
- (7) The created label print image is printed on the CD.
- (8) The completed CD is handed to the customer from the clerk.

Case 4: Backup / Archive

Explanation of the system

Applications location: The cooperative application, EPSON Total Disc Maker, and TD Bridge are installed on a computer.

Write/print data location: The write data is stored on servers.
The print data is stored on the backup computer.

Access right: The right of access to the data on the server 1, 2, and 3 is set on the backup computer connected to PP-100N.

Operation of the cooperative application: Automatic operation using the task scheduler (administrator of the servers)

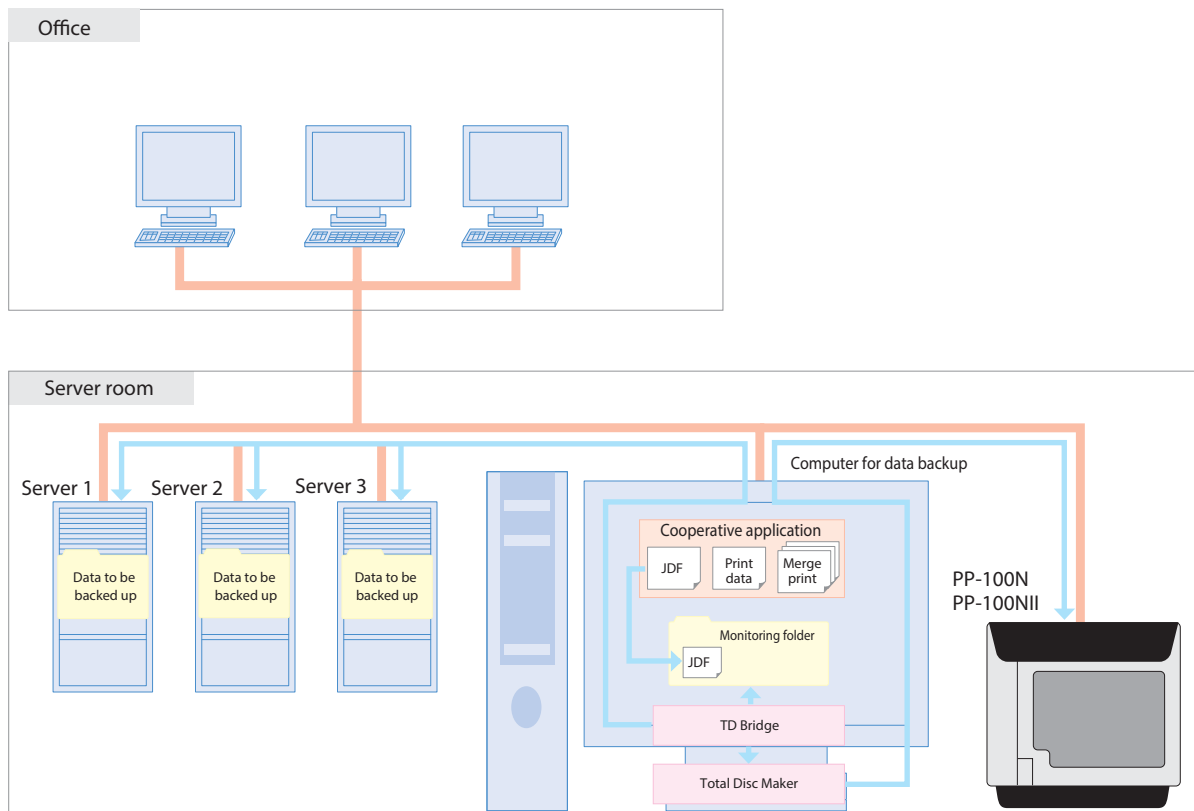

Operation scenario

- (1) The cooperative application is activated by the task scheduler and starts backup operation.
- (2) The cooperative application calculates the data size and creates a JDF file considering the disc configuration.
- (3) PP-100N/PP-100NII writes the backup data to discs.
- (4) The backup date and disc number given in the order of the creation are printed on the CD label.

Added Functions of TD Bridge Ver 10.0

Functions that have been added to TD Bridge Ver 10.0 are described below.

If you are using TD Bridge Ver 10.0 or earlier, it is recommended that you upgrade.

- ❑ Added support for Total Disc Maker Ver. 10.0.

TD Bridge Ver. 9.8 and later cannot connect to the following Discproducer models.

- PP-100NII: Server versions older than 3.30.
- PP-100N: Server versions older than 2.30.

Please upgrade to the latest server system software.

Restrictions

- ❑ Pausing a job cannot be made by the cooperative application. Use EPSON Total Disc Monitor to interrupt the job.
- ❑ While a job is processed, another job cannot interrupt the ongoing job, and publishing discs directly from EPSON Total Disc Maker cannot be made.
- ❑ Status of progress of writing or printing cannot be obtained. A writing complete status also cannot be obtained when both writing data and printing label jobs are performed.
- ❑ TD Bridge does not have a function to obtain job and error logs. Include the function in your cooperative application if necessary.
- ❑ If Windows is shut down with jobs still registered, the registered jobs might not be deleted. In that case, those jobs will be issued the next time Windows starts. (PP-100III/PP-100II/PP-100AP/PP-50II/PP-50BD/PP-50)
- ❑ If Windows AutoPlay is enabled when a loading JOB is issued, it might take some time for the JOB to finish. It is recommended to disable Windows AutoPlay.
- ❑ The supported versions of EPSON Total Disc Maker and TD Bridge are as follows.

		TD Bridge											
		5.0	5.5	6.0	7.0	7.5	8.0	9.0	9.5	9.6	9.7	9.8	10.0
Epson Total Disc Maker	5.0	●	●	▲	▲	▲	▲	▲	▲	▲	▲	▲	▲
	5.5	▲	●	▲	▲	▲	▲	▲	▲	▲	▲	▲	▲
	6.0	▲	▲	●	▲	▲	▲	▲	▲	▲	▲	▲	▲
	7.0	▲	▲	▲	●	▲	▲	▲	▲	▲	▲	▲	▲
	7.5	▲	▲	▲	▲	●	▲	▲	▲	▲	▲	▲	▲
	8.0	▲	▲	▲	▲	▲	●	▲	▲	▲	▲	▲	▲
	9.0	▲	▲	▲	▲	▲	▲	●	▲	▲	▲	▲	▲
	9.5	▲	▲	▲	▲	▲	▲	▲	●	▲	▲	▲	▲
	9.6	▲	▲	▲	▲	▲	▲	▲	▲	●	▲	▲	▲
	9.7	▲	▲	▲	▲	▲	▲	▲	▲	▲	●	▲	▲
	9.8	▲	▲	▲	▲	▲	▲	▲	▲	▲	▲	●	▲
	10.0	▲	▲	▲	▲	▲	▲	▲	▲	▲	▲	▲	●

●: Supported, ▲: Not supported

- ❑ To downgrade to an older version of EPSON Total Disc Maker, uninstall the current version before installing an older version.
- ❑ Jobs cannot be issued from TD Bridge while EPSON Total Disc Maker is running.

Install

This chapter explains how to install TD Bridge.

Install Procedure

TD Bridge must be installed on the computer on which EPSON Total Disc Maker has already been installed.

Installing TD Bridge

Follow the procedure below to install TD Bridge.

CAUTION

Close all running applications before the installation.

- 1 Double-click on the [setup.exe] icon.
If a confirmation screen is displayed asking if you want to run the VC_redist.x86.exe, follow the on-screen instructions to continue the operation.
- 2 Click [Next].

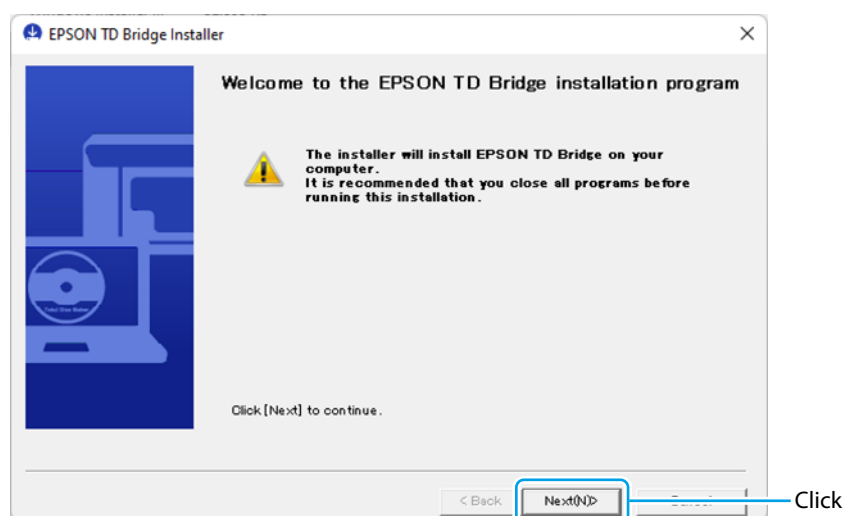

- 3 Tick the checkbox for “I accept the terms of the license agreement”, and click [Next].

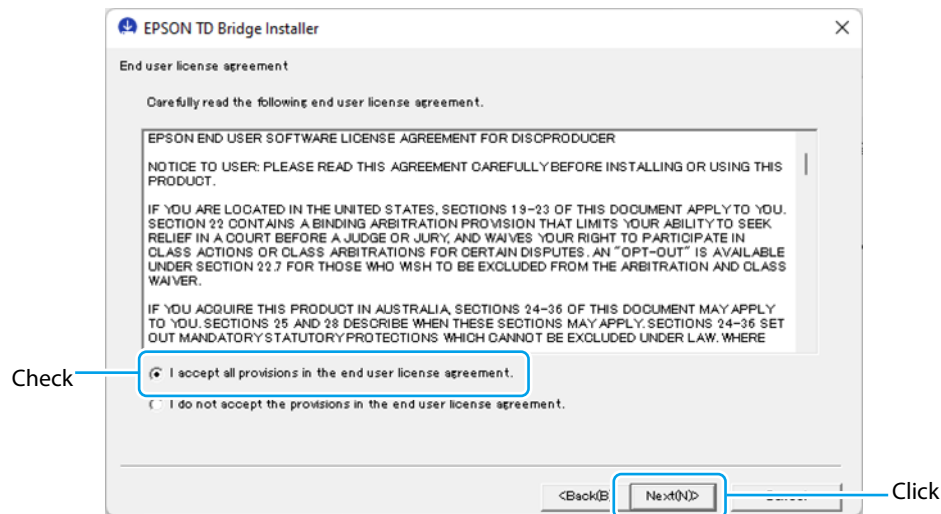

- 4 Confirm the destination folder and click [Next].
- If you need to change the destination folder, click [Change] to browse and specify the target folder, and click [Next].

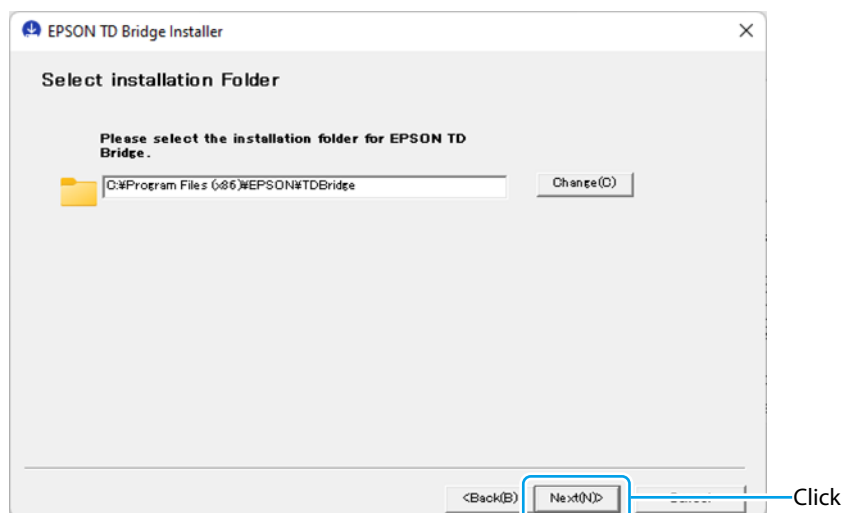

- 5** Confirm the location of folder to be monitored by TD Bridge and click [Next].
If you need to change the folder, click [Change] to browse and specify the target folder, and click [Next].
The system folder cannot be selected as a monitoring folder.

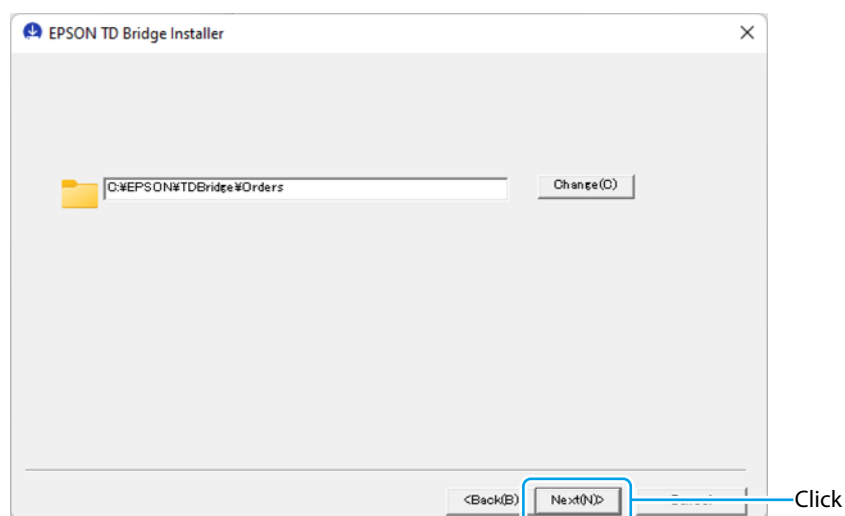

- 6** Click [Install].

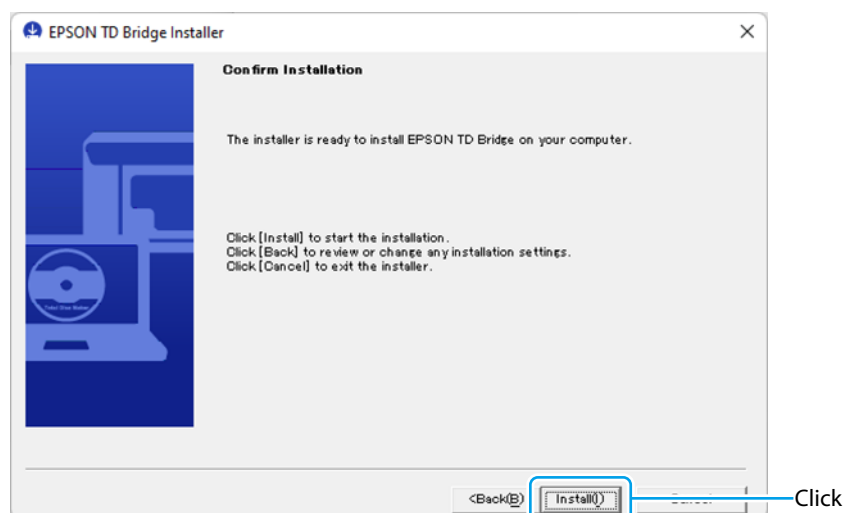

7 Click [Finish].

When you do not use TD Bridge immediately after the installation, uncheck the checkbox for “Starts EPSON TD Bridge”, and click [Finish].

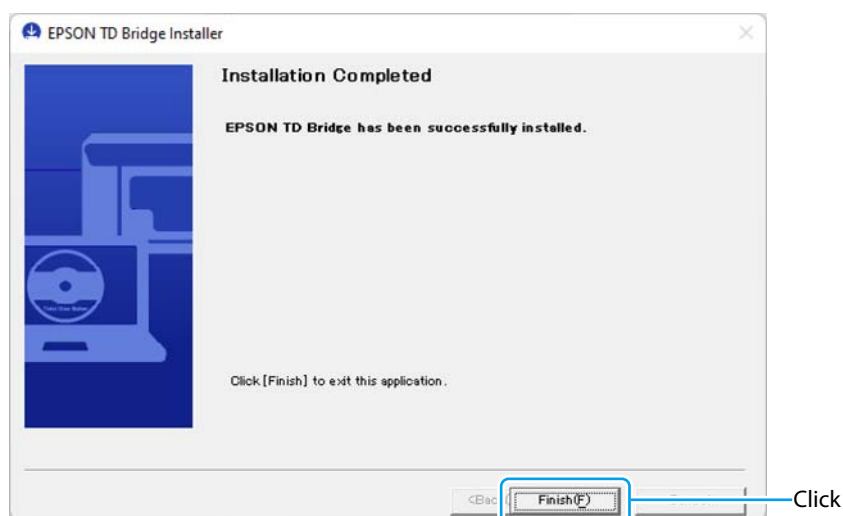

Upgrade installation

You can install a new version of TD Bridge without uninstalling the current TD Bridge.

When upgrading the current TD Bridge, just follow the same procedure for normal installation.

Starting TD Bridge

When the installation is completed, start TD Bridge.

- 1 Click [Start]-[All Programs]-[EPSON TD Bridge]-[EPSON TD Bridge] to start TD Bridge.
When TD Bridge starts to run, its icon appears on the Task Tray.



NOTE

TD Bridge executes various checkings when it starts. If some problem is detected, an error indication is displayed, and TD Bridge closes itself. See "[Checks after starting TD Bridge](#)" on page 2-27 for the details.

Checks after starting TD Bridge

TD Bridge executes the following checks soon after it starts. If some problem is detected, an error message is displayed.

- Version check for EPSON Total Disc Maker
Reinstall the corresponding version of EPSON Total Disc Maker.
- Check for the default output equipment
Checks if the default output equipment on the environment settings is [enabled] or not. If it is set to [disabled], the message is displayed accordingly. Configure the default output equipment on the environment settings. (See "[TD Bridge Settings](#)" on page 3-28 for the environment settings.)
- Check the monitoring folder
Check if the monitoring folder is accessible or not. If not, the message is displayed accordingly.
If the system folder should be set as a monitoring folder, make sure to select a folder other than the system folder.
If the monitoring folder can not be found, set a monitoring folder on the environment settings again. (See "[TD Bridge Settings](#)" on page 3-28 for environmental settings.)

Setting

This chapter explains each of the setting items of TD Bridge, and the other applications settings related to the cooperative application.

TD Bridge Settings

Make the settings of TD Bridge referring to the following explanations.

CAUTION

Make sure to install TD Bridge as an administrator. Otherwise, the settings can be checked but can not be changed.

Click [Start] - [All Programs] - [EPSON TD Bridge] - [EPSON TD Bridge] - [EPSON TD Bridge Environment Settings] to open the [EPSON TD Bridge Environment Settings] window.

The [User Account Control] screen is displayed.

Then, click [Continue].

□ General

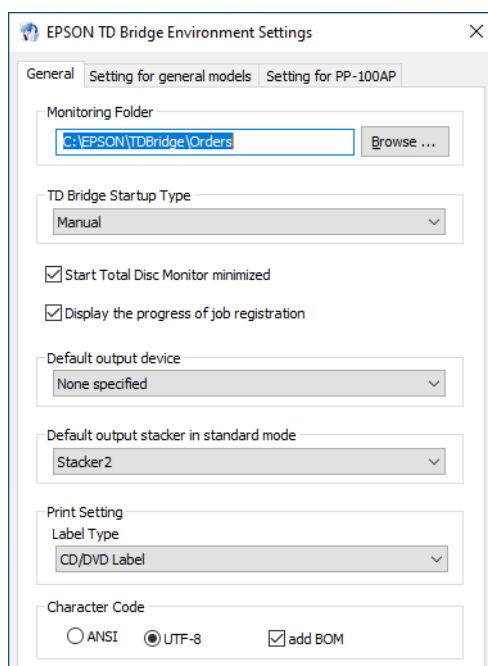

Setting Item	Explanation
Monitoring Folder	Specify a folder to be monitored by TD Bridge. (when a JDF file is moved into this folder, TD Bridge starts disc publishing operation.) When you want to change the default monitoring folder, click [Browse] to select a desired folder on the local computer.
TD Bridge Startup Type	Specify the TD Bridge startup type. The following types are available: <ul style="list-style-type: none"> Manual : The user starts TD Bridge manually. Automatic (when logging on) : TD Bridge starts up automatically at the user's login to Windows. Automatic (when starting PC/service) : TD Bridge starts up automatically at computer startup. When this is set, the pop-up message is not displayed. TD Bridge is run under a local system account. When specifying a file on the network drive, change the logon account of EPSON TD Bridge Control Service to that of the user who can access to the network drive. Otherwise, the job may be rejected.
Start Total Disc Monitor minimized	This allows you to select whether to minimize the EPSON Total Disc Monitor window that is displayed when a job is issued. Tick the checkbox for this option to run EPSON Total Disc Monitor with its window minimized.
Display the progress of job registration	Select this to display a dialog box where you can check the progress of job registration.
Default output device	When you connecting multiple Discproducer duplicators, this allows you to specify the default one. If a Discproducer other than the default one is specified by the JDF file, the JDF setting is given priority over the TD Bridge setting.
Default output stacker in standard mode	This allows you to specify the default stacker to be used for stacking ejected discs when the Discproducer is used in the standard mode. For PP-100III / PP-100II / PP-100AP / PP-100N / PP-100NII: "Stacker 2" or "Stacker 3 or Stacker 4" can be specified for the output stacker. For PP-50II / PP-50 / PP-50BD: "Stacker 2" or "Stacker 3" can be specified for the output stacker.

Setting Item		Explanation
Print Setting	Label Type	Select label type from the following three options; "CD/DVD Label", "CD/DVD Premium Label", and "EPSON Specified CD/DVD Label".
Character Code		<p>Specify the character encoding to use for STF files that are generated by TD Bridge and for reading data from files without a BOM.</p> <p>When reading from files with a BOM, only files with UTF-8 specified for the BOM can be read.</p> <p>ANSI: Specify ANSI. UTF-8: Specify UTF-8. add BOM: Files with BOM are generated when UTF-8 is selected.</p>

❑ Model-specific Settings (General)

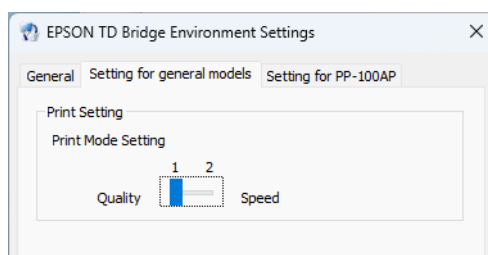

Setting Item		Explanation
Print Setting	Print Mode Setting	Select the print quality from the following two options; "Quality" (for the best print quality) and "Speed" (for the highest print speed). If specified in both job description files and the environment settings screen, the setting of job description files is prioritized.

❑ Model-specific Settings (PP-100AP)

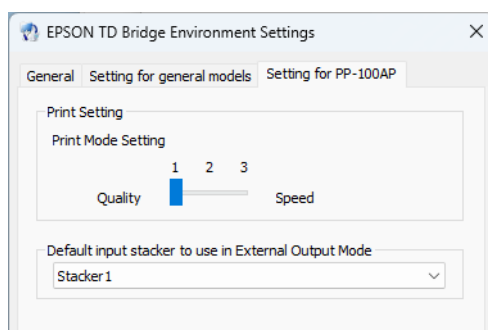

Setting Item		Explanation
Print Setting	Print Mode Setting	This sets the print quality. To give priority to print quality, specify "1". To give priority to printing speed, specify "2" or "3" (specify "3" for the fastest printing speed). If specified in both job description files and the environment settings screen, the setting of job description files is prioritized.
Default input stacker to use in External Output Mode		This sets the input stacker that is normally used in External Output Mode. Specify "Stacker 1" for Stacker 1, "Stacker 2" for Stacker 2, or "Auto" for both stackers.

Setting Items List

In order to operate Discproducer from the cooperative application, some settings must be made on the related applications as shown in the table below.

Category	Setting Item	JDF	TD Bridge Environment Settings	Total Disc Setup / Total Disc Net Administrator	Printer Driver	EPSON Total Disc Maker	Remarks
Settings related to PP-100III/PP-100II/PP-100N/PP-100NII/PP-50II/PP-50/PP-50BD operations	Publishing mode	--	--	●	--	--	
	PP-100III/PP-100II/PP-100N/PP-100NII/PP-50II/PP-50/PP-50BD disc type	--	--	●	--	--	
	Disc type to be published	●	--	--	--	--	The disc type in the stacker of Total Disc Setup / Total Disc Net Administrator must be the same as the disc type created in the JDF file.
	Drive setting	--	--	●	--	--	
	Number of retries	--	--	●	--	--	
	Prints an error mark or not	--	--	●	--	--	
	Source	●	--	--	▲	--	If this item is omitted, TD Bridge automatically judges the source based on the disc specified by the JDF file.
Settings related to PP-100AP operations	Output stacker	●	●	--	▲	--	The JDF setting is given priority over the TD Bridge setting. If the stacker is not specified in the JDF file, the TD Bridge setting is applied.
	Publishing mode	--	--	●	--	--	
	Source	●	--	--	●	--	
	Output stacker	●	●	--	▲	--	The JDF setting is given priority over the TD Bridge setting. If the stacker is not specified in the JDF file, the TD Bridge setting is applied.

Category	Setting Item	JDF	TD Bridge Environment Settings	Total Disc Setup / Total Disc Net Administrator	Printer Driver	EPSON Total Disc Maker	Remarks
Settings related to printing	Label type	●	●	--	▲	--	
	Color / Black	--	--	--	●	--	
	Quality / Speed	●	●	--	▲	--	
	Bi-directional printing	--	--	--	●	--	
	Color setting	--	--	--	●	--	
	Label size	--	--	--	●	--	
	Number of copies	●	--	--	▲	--	One copy is made when the number of copies has not been specified in the JDF file.
	Drying time	--	--	--	●	--	
Settings related to terminal computers	Working folder	--	--	●	--	--	

● : The setting is required

▲ : Making the setting is possible (not related to the cooperative application)

-- : Making the setting is impossible

NOTE

The setting items listed above are those available on the listed applications. The JDF file includes more setting items, but those are omitted here.

For explanation on the working folder, see "Setting EPSON Total Disc Maker".

Setting EPSON Total Disc Setup

EPSON Total Disc Setup allows you to configure major setting for publishing discs, such as PP-100III / PP-100II / PP-100AP / PP-50II / PP-50 / PP-50BD operation mode selection, source/output stackers selection.

CAUTION

- For PP-100N/PP-100NII, settings other than the name cannot be changed.
- To change the settings of PP-100N/PP-100NII, use EPSON Total Disc Net Administrator.
(See "[Setting EPSON Total Disc Net Administrator](#)" on page 38.)

This section explains only about the required settings to be used by the cooperative application.

Click [Start]-[All Programs]-[EPSON Total Disc Maker]-[EPSON Total Disc Setup] to start EPSON Total Disc Setup.

The [User Account Control] screen is displayed.

Then, click [Continue].

Select the PP-100III / PP-100II / PP-100AP / PP-50II / PP-50 / PP-50BD to be used, and click [Properties].

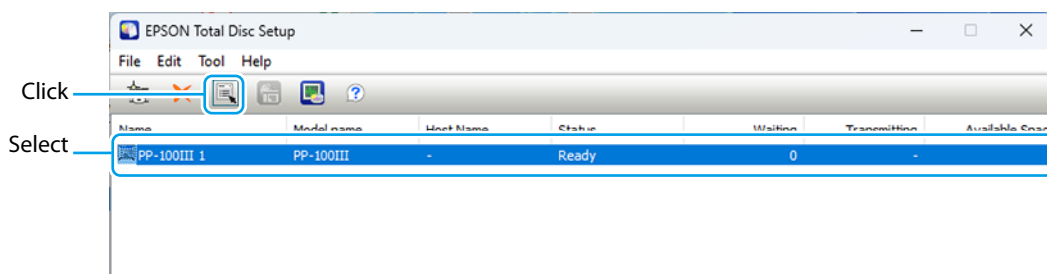

PP-100III / PP-100II

EPSON Total Disc Setup Properties window is displayed. In the window, the following settings can be made.

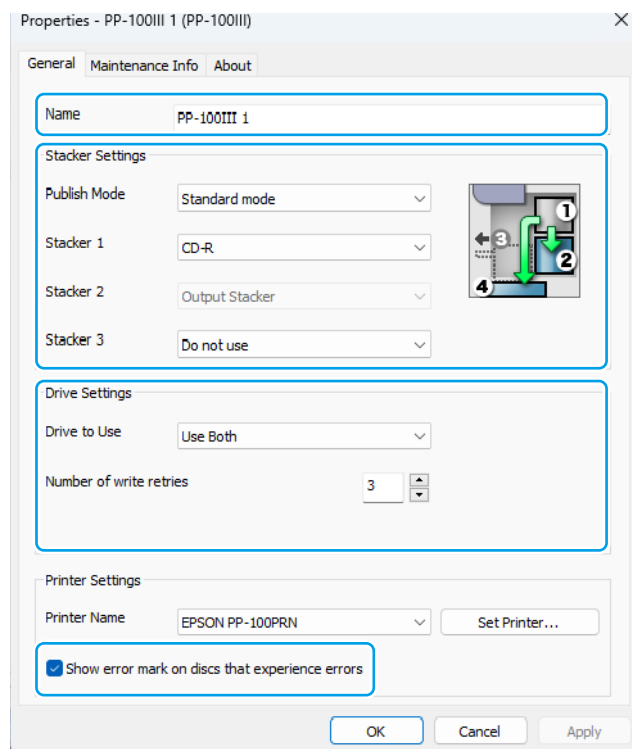

Setting Item		Explanation
Name		You can change the name of PP-100III / PP-100II. The name is used to be specified in the JDF file using Publisher key. Up to 64 characters can be used for the name. You cannot register multiple PP-100III / PP-100II with the same name.
Stacker Settings	Publish Mode	Select the publishing mode from the following three options; "Standard Mode", "External Output Mode", and "Batch Mode". "Read back mode" is not available on TD Bridge. When the read back mode is selected in PP-100III / PP-100II, a job cannot be published from TD Bridge. See Discproducer User's Guide for more information on the publishing mode.
	Stacker 1,2	When "Standard Mode" is selected: Select disc type for Stacker 1 that is used for blank discs. Stacker 2 is used for ejected (published) discs. When "External Output Mode" is selected: Select disc type for both Stacker 1 and 2 that are used for blank discs. When "Batch Mode" is selected: Select disc type for both Stacker 1 and 2 that are used for blank discs. An error occurs if the disc type specified for Stacker 1 and 2 is different from that specified in the JDF file.
	Stacker 3	When "Standard Mode" is selected: "Use" or "Do not use" When "External Output Mode" is selected: "Output Stacker" or "Do not use" can be selected: When "Batch Mode" is selected: "Output Stacker"

Setting Item		Explanation
Drive Settings	Drive to Use	Select the drive to be used for writing data to the blank discs. Select one from the following three options; "Use Both", "Use Drive 1 Only", and "Use Drive 2 Only".
	Number of write retries	Specify the number of retries in the case of writing errors. The number can be entered in the range of 0 to 9.
Printer Settings	Show error mark on discs that experience error	Tick the checkbox when you want to print an error mark on published discs that may have been improperly burnt (an error occurs during writing). This helps you to separate the failed discs from the normal ones.

PP-100AP

EPSON Total Disc Setup Properties window is displayed. In the window, the following settings can be made.

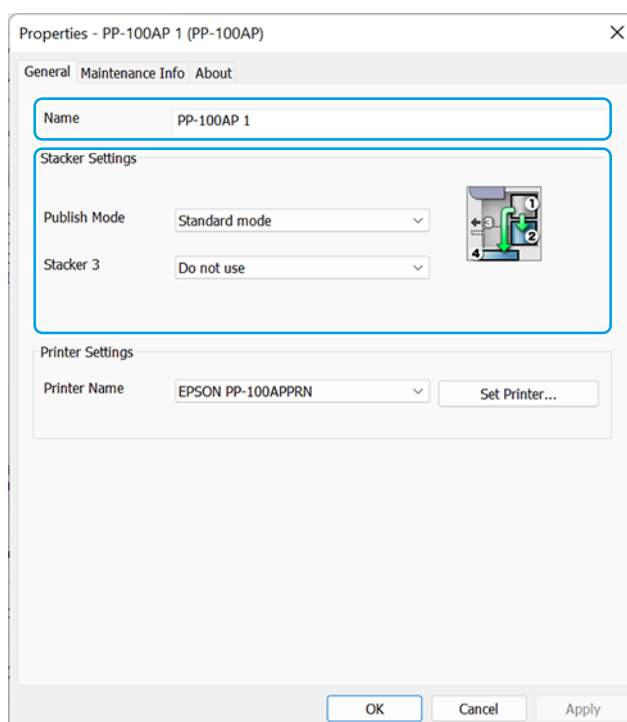

Setting Item		Explanation
Name		You can change the name of PP-100AP. The name is used to be specified in the JDF file using Publisher key. Up to 64 characters can be used for the name. You cannot register multiple PP-100AP with the same name.
Stacker Settings	Publish Mode	Select the publishing mode from the following three options; "Standard Mode", "External Output Mode", and "Batch Mode". See Discproducer User's Guide for more information on the publishing mode.
	Stacker 3	When "Standard Mode" is selected: "Use" or "Do not use" When "External Output Mode" is selected: "Output Stacker" or "Do not use" can be selected: When "Batch Mode" is selected: "Output Stacker"

PP-50II / PP-50 / PP-50BD

EPSON Total Disc Setup Properties window is displayed. In the window, the following settings can be made.

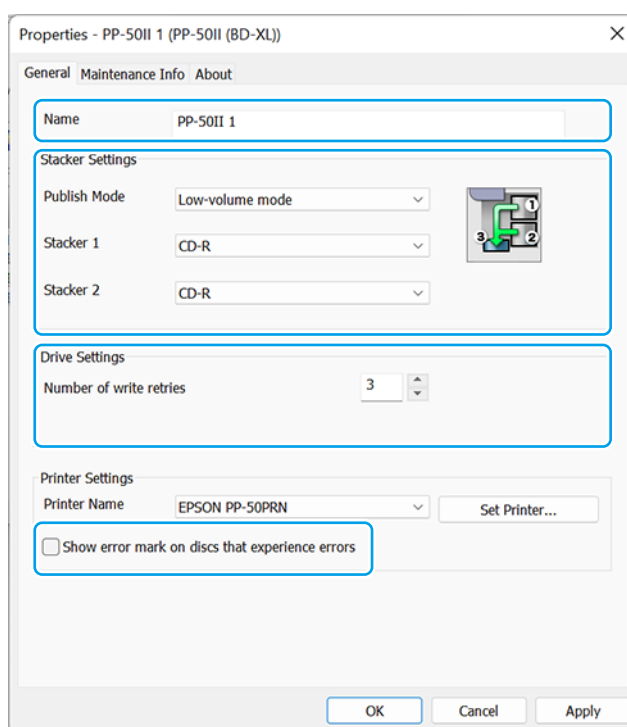

Setting Item		Explanation
Name		You can change the name of PP-50II / PP-50 / PP-50BD. The name is used to be specified in the JDF file using Publisher key. Up to 64 characters can be used for the name. You cannot register multiple PP-50II / PP-50 / PP-50BD with the same name.
Stacker Settings	Publish Mode	Select the publishing mode from the following two options; PP-50II / PP-50 / PP-50BD "Standard Mode", and "Low-volume Mode". When the read back mode is selected in PP-50II / PP-50 / PP-50BD, a job cannot be published from TD Bridge. See the PP-50II / PP-50 / PP-50BD User's Guide for more information on the publishing mode.
	Stacker 1,2	When "Standard Mode" is selected: Select disc type for Stacker 1 that is used for blank discs. Stacker 2 is used for ejected (published) discs. When "Low-volume Mode" is selected: Select disc type for both Stacker 1 and 2 that are used for blank discs.
Drive Settings	Number of write retries	Specify the number of retries in the case of writing errors. The number can be entered in the range of 0 to 9.
Printer Settings	Show error mark on discs that experience error	Tick the checkbox when you want to print an error mark on published discs that may have been improperly burnt (an error occurs during writing). This helps you to separate the failed discs from the normal ones.

Setting EPSON Total Disc Net Administrator

EPSON Total Disc Net Administrator allows you to configure major setting for publishing discs, such as PP-100N/PP-100NII operation mode selection, source/output stackers selection.

CAUTION

- EPSON Total Disc Net Administrator is not available for PP-100III / PP-100II / PP-100AP / PP-50II / PP-50 / PP-50BD.
- For more details of EPSON Total Disc Net Administrator, see the User's Guides for PP-100N and PP-100NII.

This section explains only about the required settings to be used by the cooperative application.

The following procedures should be executed by a user who has the role of administrator.

Click [Start]-[All Programs]-[EPSON Total Disc Maker]-[EPSON Total Disc Setup] to start EPSON Total Disc Setup.

The [User Account Control] screen is displayed.

Then, click [Continue].

Select the PP-100N/PP-100NII (CD/DVD Publisher) to be used, and click [Start EPSON Total Disc Net Administrator].

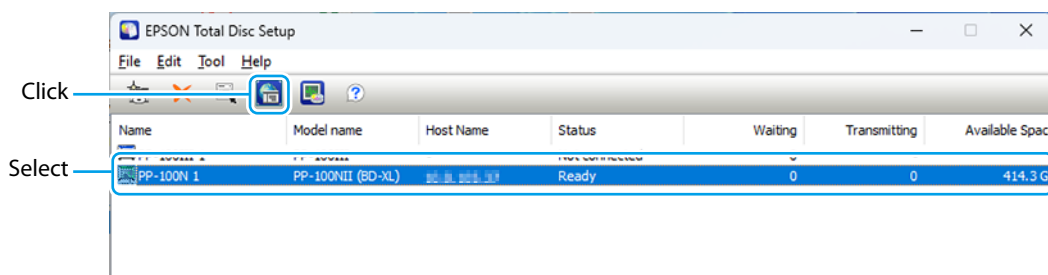

Login screen of EPSON Total Disc Net Administrator is displayed. Input your user name and password, and click [Login].

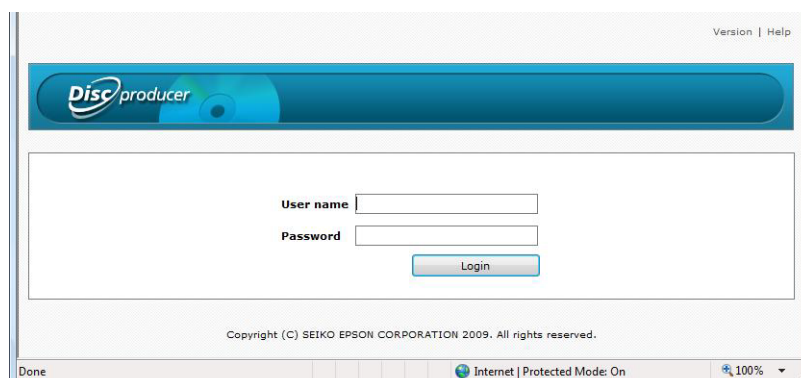

Select [System settings] - [Output device]. Following settings can be made.

*For server system software Ver. 1.10

Setting Item		Explanation
Device name		You can change the name of PP-100N/PP-100NII.
Publish Mode	Mode	Select the publishing mode from the following three options; "Standard Mode", "External Output Mode", and "Batch Mode". See Discproducer User's Guide for more information on the publishing mode.
	Stacker 1,2	When "Standard Mode" is selected: Select disc type for Stacker 1 that is used for blank discs. Stacker 2 is used for ejected (published) discs. When "External Output Mode" is selected: Select disc type for both Stacker 1 and 2 that are used for blank discs. When "Batch Mode" is selected: Select disc type for both Stacker 1 and 2 that are used for blank discs. An error occurs if the disc type specified for Stacker 1 and 2 is different from that specified in the JDF file.
	Stacker 3	When "Standard Mode" is selected: "Do not use" When "External Output Mode" is selected: "Output Stacker" or "Do not use" can be selected: When "Batch Mode" is selected: "Output Stacker"

Setting Item		Explanation
Drive Settings	Drive used	Select the drive to be used for writing data to the blank discs. Select one from the following three options; "Use Both", "Use Drive 1 Only", and "Use Drive 2 Only".
	Number of write retries	Specify the number of retries in the case of writing errors. The number can be entered in the range of 0 to 9.
Printer Settings	Show error mark on discs that experience errors	Tick the checkbox when you want to print an error mark on published discs that may have been improperly burnt (an error occurs during writing). This helps you to separate the failed discs from the normal ones.
Notification Settings	Beep when a job is finished, or when the source stacker is empty	If this checkbox is selected, this product sounds the buzzer to notify you when a job is finished or when discs must be loaded. Select whether to notify after each job is finished or to notify after all jobs are finished.

Setting the Work Folder

This section explains how to set the work folder of the computer to which the Discproducer is connected in “Common Setting for Publishing” of Total Disc Setup. Written data and print data are applied to the image file in this folder. Make sure there is enough free space.

Click [Start]-[All Programs]-[EPSON Total Disc Maker]-[EPSON Total Disc Setup] to start EPSON Total Disc Setup.

The [User Account Control] screen is displayed.

Then, click [Continue].

Click [Tool] - [Common Setting for Publishing].

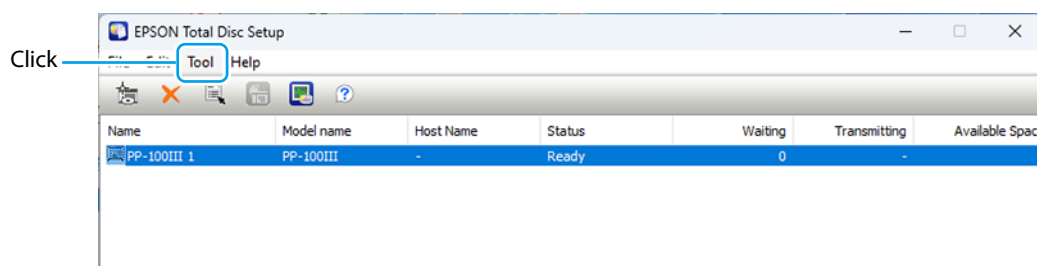

The “Common Setting for Publishing” window appears. Click the [Browse] button and specify the work folder.

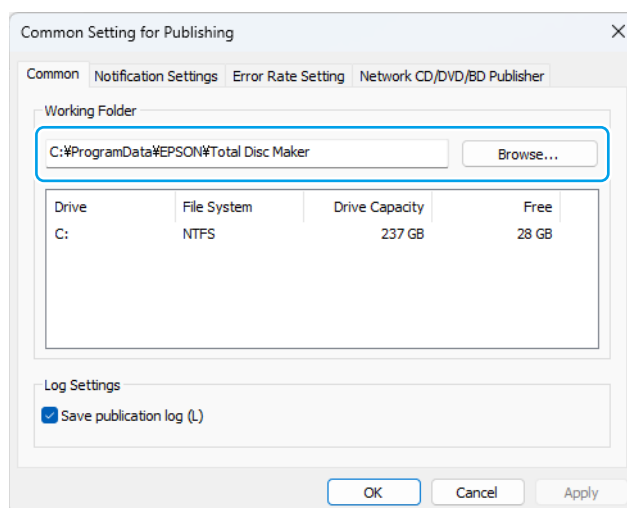

NOTE

- The working folder is used when issuing PP-100III/PP100II/PP100AP/PP-50BD/PP-50II/PP-50.
- The user should configure access privileges for the working folder.
- Delete the working folder when uninstalling the software.

Setting the Printer Driver

The printer driver allows you to configure various print settings. This section explains only about the required settings to be used by the cooperative application.

The settings location varies depending on how TD Bridge is started.

- "Manual startup" or "Automatic startup at login" ([page 42](#))
- "Automatic startup at PC startup (service)" ([page 44](#))

"Manual startup" or "Automatic startup at login"

Configure the settings as shown below.

- 1 Click [Start]-[All Programs]-[EPSON Total Disc Maker]-[EPSON Total Disc Maker] to start EPSON Total Disc Maker.
- 2 Select the model and then select [Properties].

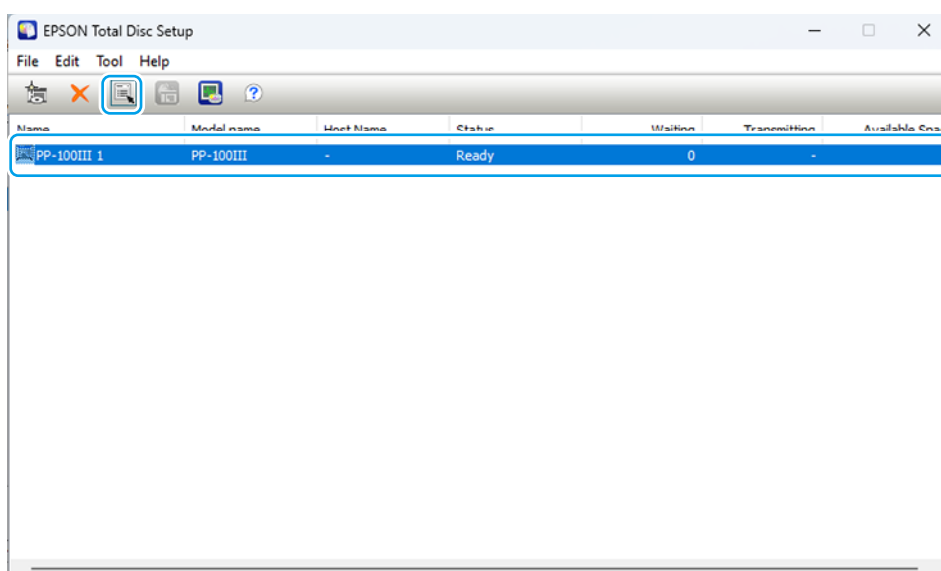

3 Click [Set Printer].

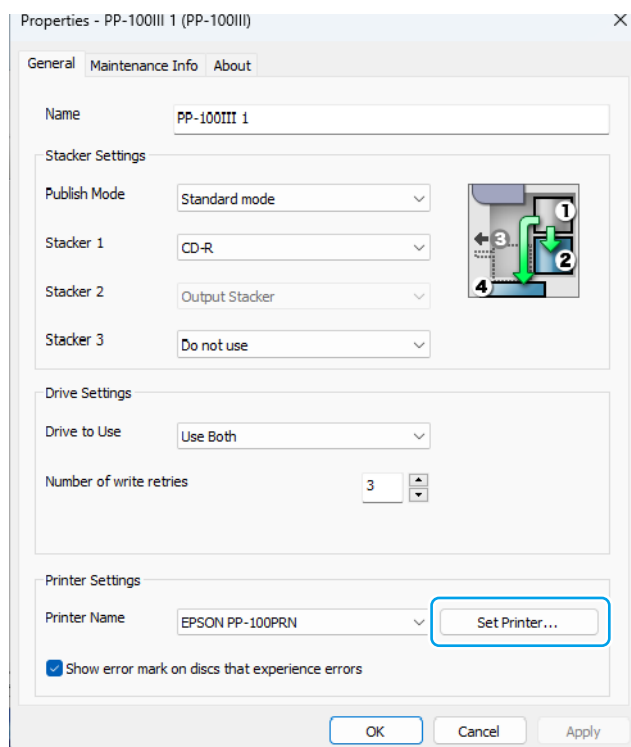

4 Printer driver setting window is displayed. In the window, the following settings can be made.

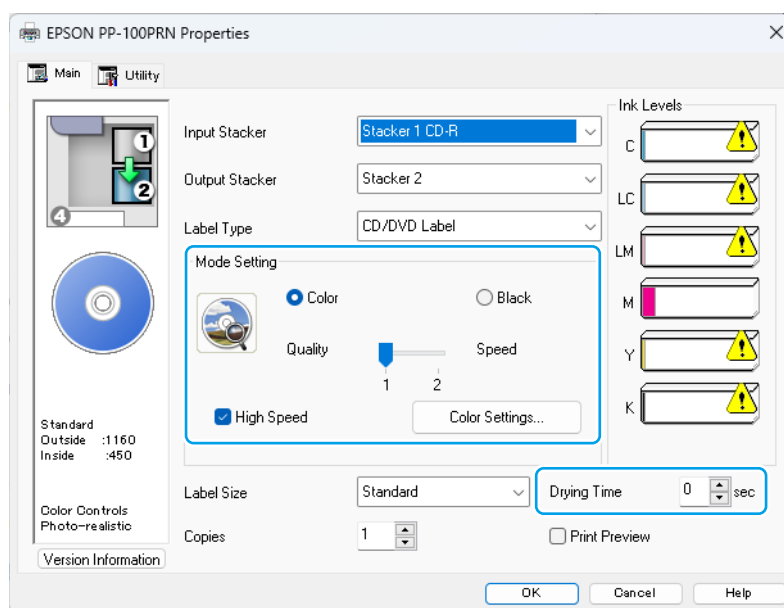

* The window shown is for the PP-100III

Setting Item		Explanation
Mode Setting	Color/Black	Select color print or black (monochrome) print.
	High Speed	When this is selected, the bi-directional printing method is applied.
	Color Settings	Color tone applied to the printing can be configured.
Drying Time		Specify the time for drying ink (from when label print is finished until when the disc is moved toward the output stacker). Selectable up to 600 seconds in increments of one second.

"Automatic startup at PC startup (service)"

Configure the settings as shown below.

- 1 Select [Start] - [Settings] - [Bluetooth & devices], and then select [Printers & scanners].



- 2 Select the corresponding printer and then click [Printer properties].

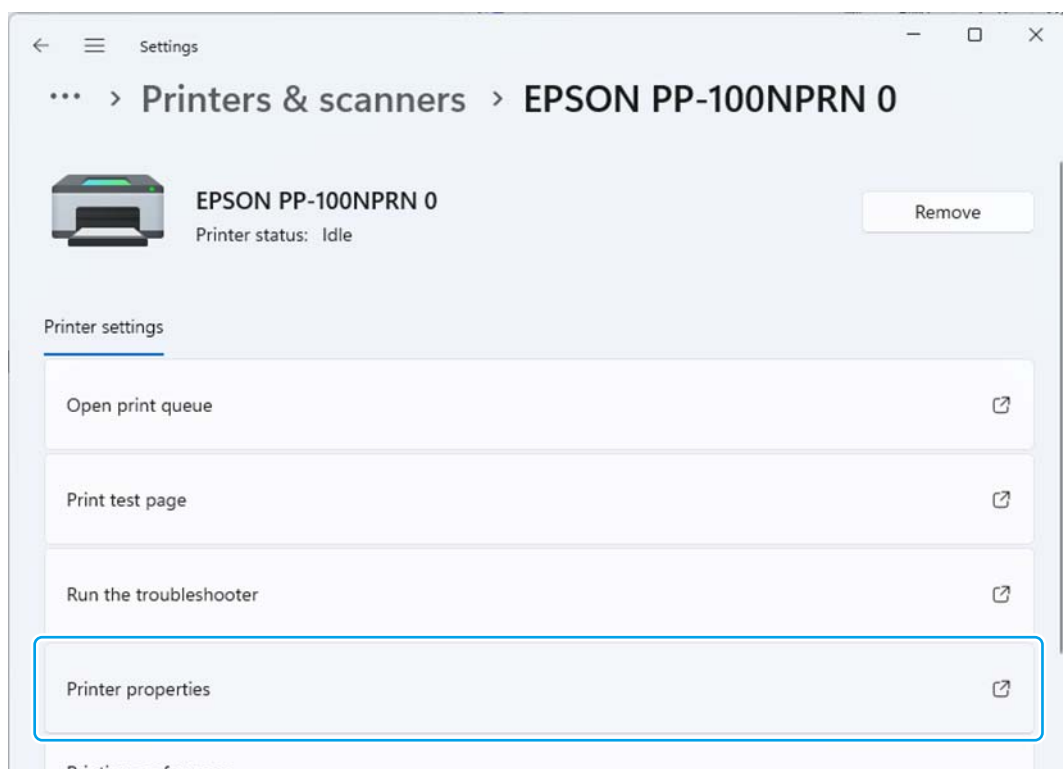

3 Click [Advanced].

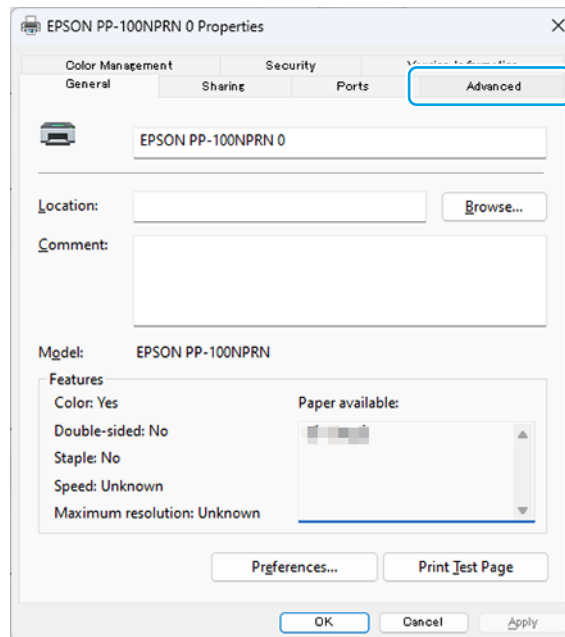

4 Click [Standard Defaults].

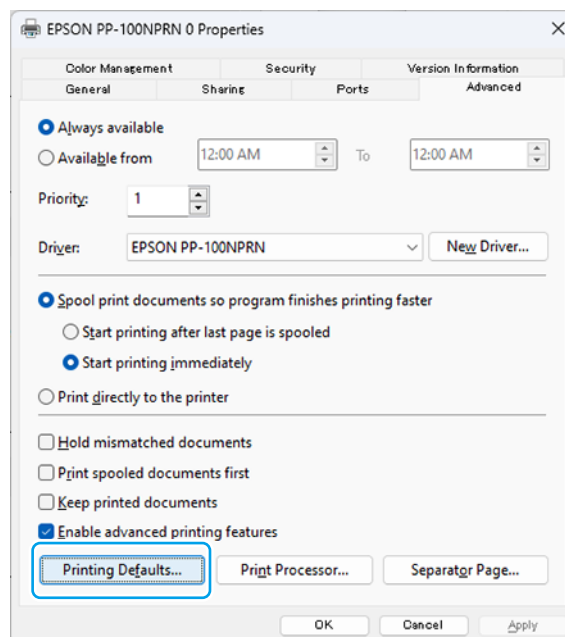

5 Printer driver setting window is displayed. In the window, the following settings can be made.

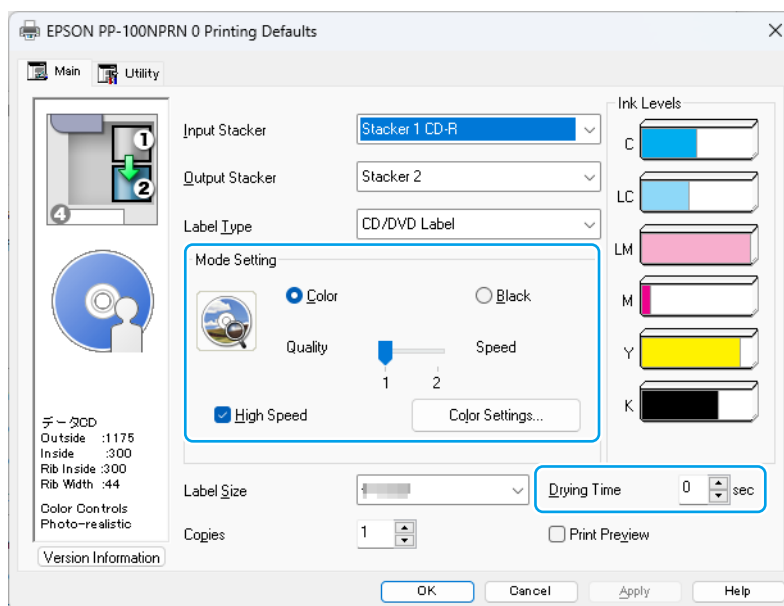

* The window shown is for the PP-100NII

Setting Item		Explanation
Mode Setting	Color/Black	Select color print or black (monochrome) print.
	High Speed	When this is selected, the bi-directional printing method is applied.
	Color Settings	Color tone applied to the printing can be configured.
Drying Time		Specify the time for drying ink (from when label print is finished until when the disc is moved toward the output stacker). Selectable up to 600 seconds in increments of one second.

Development Guide for a Cooperative Application

This chapter describes necessary information on how to create a cooperative application.

Functions of a Cooperative Application

Incorporate the following functions to the cooperative application.

Functions	Description
Creating a JDF file/Copying to the Monitoring Folder	Used to print/write to discs. These are necessary functions.
Monitoring a JDF file (Changing extensions)	You can monitor the job status. This is not a necessary item since the same information is obtained from STF files.
Monitoring an STF file/Handling errors	You can acquire information on such as job status/error code/the remaining of disc/ink level from STF files. Create and display necessary messages using the information above.
Creating a JCF file/Copying to the Monitoring Folder/Monitoring when cancelling a job	Used when cancelling a job in the middle. The status of cancelling can be judged with the file's extension. These are recommended functions.

NOTE

It is selectable whether to incorporate your cooperative application in your system side computer or the computer connected to Discproducer. In each case, make sure to include all required functions in the cooperative application to ensure proper operation.

JDF File

The JDF file is an instruction file to publish discs. This file needs to be created by your cooperative application. When the JDF file is moved into the monitoring folder, disc publishing operation specified by the file is started.

- ❑ Specify the job ID (not indispensable), disc type, number of copies, write data file, and label print data file.
- ❑ The JDF file must be created in ANSI or UTF-8 text format with extension "JDF". Save the file under desired name.
- ❑ To specify the path, the UNC (Universal Naming Convention) can be used.
- ❑ Do not delete or change the name of the JDF file which is copied or moved to the monitoring folder. The extension of those files changes according to the operation status. See the transition diagram of JDF files below.
- ❑ The JDF file moves from the monitoring folder to the log folder one or two hours after the job is completed/cancelled/finished abnormally. (See ["Log Function" on page 113.](#))

CAUTION

Do not delete the JDF files using your cooperative application.

JDF File Transition

The extension of the JDF file changes according to the job status. Checking on the progress of the job can be made by monitoring the extension. If you need to grasp more detailed status of a job, monitor the STF file using your cooperative application. The job status and Discproducer status also can be checked on the EPSON Total Disc Monitor screen.

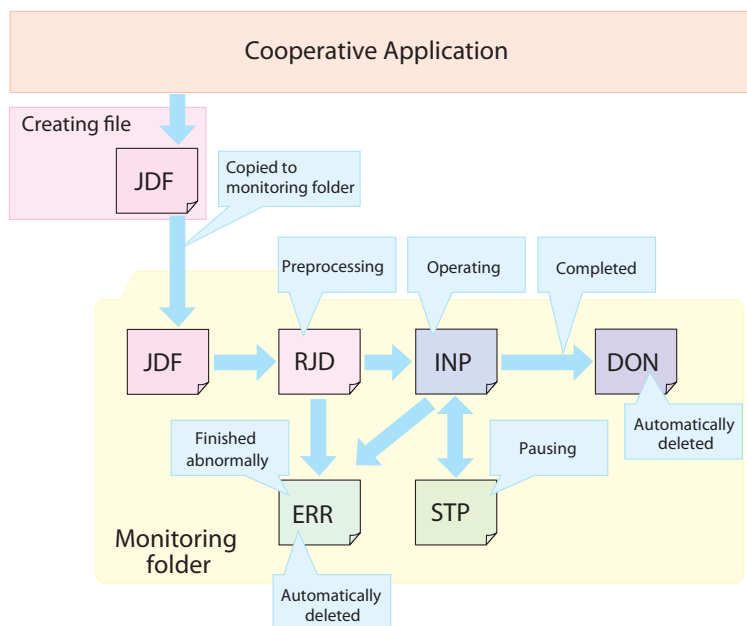

Cancelling the job can be made from JDF, RJD, INP, and STP.

JDF File Contents Example

The JDF file shown below is for burning 10 CDs, making merge print on each of them, and ejecting them to the Stacker 2.

# Making data CD	Comment line
JOB_ID=001	
PUBLISHER=Publisher 0	
COPIES=10	
OUT_STACKER=2	
DISC_TYPE=CD	
FORMAT=ISO9660L2	
DATA=C:\Datafile\patient1	Instructions for burning data
VOLUME_LABEL=PCdatadisc	
LABEL=C:\Datafile\image1.tdd	Instructions for merge print
REPLACE_FIELD=C:\Datafile\print.dat	

The JDF file shown below is for burning one Video CD, printing the label, and ejecting the CD to the Stacker 4. Merge print is not specified.

JOB_ID=002	
PUBLISHER=Publisher 0	
COPIES=1	
OUT_STACKER=4	
DISC_TYPE=CD	
VIDEO=C:\videofile\video.mpg	Instructions for burning video files
VIDEO_TITLE=Educational_video	
LABEL=C:\videofile\videoimage1.tdd	Instructions for printing the label

The JDF file shown below is for burning one Video CD, printing the label, and ejecting the CD to the Stacker 4. Merge print is not specified.

The job priority is specified as high, and thus it can be executed ahead of any previously published jobs.

JOB_ID=003	
PUBLISHER=Publisher 0	
COPIES=1	
OUT_STACKER=4	
DISC_TYPE=CD	
VIDEO=C:\videofile\video.mpg	Instructions for burning video files
VIDEO_TITLE=Educational_video	
LABEL=C:\videofile\videoimage1.tdd	Instructions for printing the label
PRIORITY=HIGH	Job priority instruction

The JDF file shown below is for burning one Audio CD, printing the label, and ejecting the CD to the Stacker 4. Merge print is not specified.

JOB_ID=004

PUBLISHER=Publisher 0

COPIES=1

OUT_STACKER=4

DISC_TYPE=CD

AUDIO_TRACK=PATH:C:\audiodata\musicfile1.wav (TAB) TITLE:music1
(TAB) PERFORMER:Singer (TAB) PREGAP:150

AUDIO_TRACK=PATH:C:\audiodata\musicfile2.wav (TAB) TITLE:music2
(TAB) PERFORMER:Singer (TAB) PREGAP:150

AUDIO_TITLE=Best_music

Instructions for
burning audio files

LABEL=C:\audiodata\audioimage1.tdd

Instructions for printing the label

The JDF file shown below is for printing the label, and ejecting the CD to the Stacker 4.

JOB_ID=005

PUBLISHER=Publisher 0

COPIES=1

OUT_STACKER=4

DISC_TYPE=CD

LABEL=C:\labelfile\labelimage1.tdd

Instructions for printing the label



An image file created by another application and converted to PRN file using the Discproducer printer driver also can be specified as the label file.

In the contents example below, Read Back Plug-in is called. 10 data-written discs placed in the stacker 1 will be read, and then files read from each will be stored in "c:\readdata". A disc from which all the files in it have been read will be ejected to the stacker 2. (Only in PP-100III / PP-100II / PP-50II/ PP-50BD)

JOB_ID=007

PUBLISHER=Publisher 0

COPIES=10

IN_STACKER=1

OUT_STACKER=2

DISC_TYPE=CD

PLUG_IN_ID=EPSONTotalDiscReader

Call Plug-in

PLUG_IN_PARAMETER=-r "c:\readdata" -k 1 -f 1

About comment lines

When writing the JDF file, lines which starts with “#” are regarded as comment lines, and ignored. Lines which starts with other than “#” are not regarded as comment lines.

Example 1: #DATA=C:\Data\test1.dat ← Regarded as a comment line.

Example 2: ##DATA=C:\Data\test1.dat ← Regarded as a comment line.

Example 3: # ← Regarded as a comment line.

DATA=C:\Data\test1.dat ← Not regarded as a comment line.

← Regarded as a comment line.

Setting Item List

The table below lists the available setting items in a JDF file. You may not need some of the settings.

Referring to each explanation, include the settings only required for your system.

Key name: Case sensitive. A key name including lowercase characters is ignored as an invalid command. Spaces before and/or after a key name also make the key name invalid.

Setting: Characters written from immediately after "=" to a linefeed code or EOF are regarded as the setting.

End of instruction: The instructions written on the file are processed from the top and continued until a linefeed or EOF is found.

Key name	Explanation	How to specify the setting	Maximum characters	Available characters (strings)	Necessary/Arbitrary	Except PP-100AP, Key available Yes/No	PP-100AP Key available Yes/No
JOB_ID	Specify a job ID for identification.	Specify a job ID that has not been used for existing jobs. (this ID is used in a STF file as hereinafter described, and for canceling the job using a JCF file.) When no job ID is specified, TD Bridge will automatically create the ID.	40 characters	One byte alphanumeric, "-", "_", " "	Arbitrary	●	●
PUBLISHER	Specify a name of disc publishing machine to be used for the job.	Use the name registered by EPSON Total Disc Setup. When not specified, the publishing machine specified in the Environment Setting of TD Bridge will be used. If the Environment Setting also has not specified the machine, the machine registered by EPSON Total Disc Setup will be used as long as only one machine has been registered. (When multiple machines have been registered, an error will occur)	64 characters	Machine names registered by EPSON Total Disc Setup.	Arbitrary	●	●
COPIES	Specify the number of discs to be published.	Selectable from 1 to 1,000. When not specified, only one disc will be published.	Four characters	One bite numbers	Arbitrary	●	●
OUT_STACKER	Specify an output stacker.	[When the publisher is in Standard Mode] [PP-100III / PP-100II / PP-100AP] When selecting the stacker 2 as the output stacker, specify "2". When selecting the stacker 3 as the output stacker, specify "3". When selecting the stacker 4 as the output stacker, specify "4". [PP-100N / PP-100NII] When selecting the stacker 2 as the output stacker, specify "2". When selecting the stacker 4 as the output stacker, specify "4". [PP-50II / PP-50 / PP-50BD] When selecting the stacker 2 as the output stacker, specify "2". When selecting the stacker 3 as the output stacker, specify "3". When not specified, the stacker specified in the Environment Setting of TD Bridge is used. If the Environment setting also has not specified the output stacker, the stacker 2 will be used. [When the publisher is Not in Standard Mode] Invalid (ignored if a stacker is specified)	One character	PP-100III / PP-100II / PP-100AP "2", "3", "4" PP-100N/PP-100NII "2" or "4" PP-50II / PP-50 / PP-50BD / "2" or "3"	Arbitrary	●	●

Key name	Explanation	How to specify the setting	Maximum characters	Available characters (strings)	Necessary/Arbitrary	Except PP-100AP, Key available Yes/No	PP-100AP Key available Yes/No
DISC_TYPE	Specify the type of disc to be published.	<p>[When the output device is PP-100N / PP-50] To publish a CD, specify "CD". To publish a single-layer DVD, specify "DVD". To publish a dual-layer DVD, specify "DVD-DL".</p> <p>[When the output device is PP-100II / PP-50BD] To publish a CD, specify "CD". To publish a single-layer DVD, specify "DVD". To publish a dual-layer DVD, specify "DVD-DL". To publish a single-layer BD, specify "BD". To publish a dual-layer BD, specify "BD-DL".</p> <p>[When the output device is PP-100III / PP-100NII / PP-50II] To publish a CD, specify "CD". To publish a single-layer DVD, specify "DVD". To publish a dual-layer DVD, specify "DVDDL". To publish a single-layer BD, specify "BD". To publish a dual-layer BD, specify "BD-DL". To publish a BD-R XL 100, specify "BD-XL100". To publish a BD-R XL 128, specify "BD-XL128".</p> <p>[When the output device is PP-100AP] Not specified. (Invalid if specified.)</p>	Six characters	Any of "CD", "DVD", "DVD-DL", "BD", "BD-DL", "BD-XL100", "BD-XL128"	Necessary	●	--
WRITING_SPEED	Specify the writing speed depending on the specified disc type.	<p>Specify the write speed [N] (X write).</p> <p>[CD-R] Any of "40", "32", "24", "16", "10", "4".</p> <p>[DVD-R] Any of "12", "8", "6", "4", "2", "1".</p> <p>[DVD+R] Any of "12", "8", "6", "4", "2.4".</p> <p>[DVD-R DL] Any of "8", "6", "4", "2".</p> <p>[DVD+R DL] Any of "8", "6", "4", "2.4".</p> <p>[BD] PP-50BD Any of "6", "4", "2". PP-100III / PP-100II / PP-100NII / PP-50II Any of "8", "6", "4", "2".</p> <p>[BD DL] PP-50BD Any of "6", "4", "2". PP-100III / PP-100II / PP-100NII / PP-50II Any of "8", "6", "4", "2".</p> <p>[BD-XL100 / BD-XL128] Any of "6", "4", "2".</p> <p>[Common to all disc types] When a write speed other than listed above is specified, the next slower speed in the available settings is applied. When not specified, the highest speed is applied.</p>	Three characters * Periods are included.	Any of "40", "32", "24", "16", "12", "10", "8", "6", "4", "2.4", "2", "1".	Arbitrary	●	--
COMPARE	Specify whether to compare the written data with the source data.	<p>Specify "YES" when carrying it out. Specify "NO" when not carrying it out. The data are not compared if "YES" is not specified. In the case of Audio CDs, the data are not compared even if "YES" is specified.</p>	Three characters	"YES" or "NO"	Arbitrary	●	--

Key name	Explanation	How to specify the setting	Maximum characters	Available characters (strings)	Necessary/Arbitrary	Except PP-100AP, Key available Yes/No	PP-100AP Key available Yes/No
FORMAT ^{(*)1}	Specify a disc format when creating a data disc.	<p>[When the disc type is CD] Specify "ISO9660L2" when creating the CD in ISO9660 Level 2 format. Specify "JOLIET" when creating the CD in Joliet format. Specify "UDF102" when creating the CD in UDF1.02 format. When not specified, the CD is burnt in ISO9660 Level 2 format.</p> <p>[When the disc type is DVD] Specify "UDF102" when creating the DVD in UDF1.02 format. Specify "UDF150" when creating the CD in UDF1.5.0 format. Specify "UDF102_BRIDGE" when creating the DVD in UDF1.02 + UDF Bridge format. When not specified, the DVD is burnt in UDF1.02 + UDF Bridge format.</p> <p>[When the disc type is BD] Specify "UDF102" when creating the BD in UDF1.02 format. Specify "UDF260" when creating the BD in UDF2.60 format. When not specified, the BD is burnt in UDF 2.60 format.</p>	13 characters	Any of "ISO9660L2", "JOLIET", "UDF102", "UDF150", "UDF102_BRIDGE", "UDF260"	Arbitrary	●	--
DATA ^{(*)1}	Specify folders and files to be written to the data disc.	<p>When creating data discs, specify the directory path to the source file and that to the destination. The directory path to the source file must be the path from the computer on which TD Bridge installed. (For explanation on the directory path to the destination, see "Creating Data Discs - Specifying write data file/folder".)</p>	511 characters	See "Recording Formats and Restrictions" on page 59 for the details.	Arbitrary	●	--
DATA_LIST ^{(*)1}	When specifying write data using a file list, specify the directory path to the file list file.	The directory path must be the path from the computer on which TD Bridge is installed. (For explanation on the directory path to a source file specified in the file list file, see "Creating Data Discs - Specifying write data file/folder".)	255 characters	Characters valid as a directory path	Arbitrary	●	--
VOLUME_LABEL ^{(*)1}	Specify a Volume Label of the data disc.	Specify a Volume Label to set the volume label to the data disc.	*4	*4	Arbitrary	●	--
VIDEO ^{(*)2}	When burning Video CDs, specify the directory path to the video file to be set as video track. When burning DVD-Video, specify the directory path to the VIDEO_TS folder.	The directory path must be the Video file path or the VIDEO_TS folder path from the computer on which TD Bridge is installed. When burning Video CDs, specify "CD" for "DISC_TYPE," and when burning DVD-Video, specify "DVD" or "DVD-DL" for it. When "DATA" or "DATA_LIST" has been specified, this setting becomes invalid. (ignored if the setting is made)	255 characters	Characters valid as a directory path	Arbitrary	●	--
VIDEO_TITLE ^{(*)2}	Specify a video title to configure the video title for a Video-CD or a DVD-Video.	Specify a character string for the video title of the Video-CD or the DVD-Video. When "DATA" or "DATA_LIST" has been specified, this setting becomes invalid. (ignored if the setting is made)	32 characters	Video-CD: English one-byte uppercases, one byte numerical characters, "_" DVD-Video: One-byte numerical characters, "_"	Arbitrary	●	--
IMAGE ^{(*)3}	Specify a directory path to an image file created with Epson Total Disc Maker when burning discs using the image file.	The image file directory path must be the path from the computer on which TD Bridge is installed. When any of "DATA", "DATA_LIST", or "VIDEO" has been specified, this setting becomes invalid (ignored if the setting is made)	255 characters	Characters valid as a directory path	Arbitrary	●	--

Key name	Explanation	How to specify the setting	Maximum characters	Available characters (strings)	Necessary/ Arbitrary	Except PP-100AP, Key available Yes/No	PP-100AP Key available Yes/No
AUDIO_TRACK	When burning Audio CDs, specify the track information.	Specify the track information for all the tracks. When "DATA", "DATA_LIST", "VIDEO" or "IMAGE" has been specified, this setting becomes invalid. (ignored if the setting is made) See "Specifying Track Information on Audio CD" on page 60 for the details.	520 characters	Music file path: Not limited Track title: Characters changeable into multi-byte characters. Track artist name: Characters changeable into multi-byte characters. Pregap: Half size values	Arbitrary	●	--
AUDIO_TITLE	Specify an album title to set the title to the Audio CD.	Specify a character string as the Audio CD title. When "DATA", "DATA_LIST", "VIDEO" or "IMAGE" has been specified, this setting becomes invalid. (ignored if the setting is made)	128 characters	Characters changeable into multi-byte characters.	Arbitrary	●	--
AUDIO_CATALOG_CODE	Specify an MCN (Media Catalog Number) to set MCN information in an audio CD.	Specify the character string that you want to set as the MCN of the audio CD.	13 characters	One bite numbers	Arbitrary	●	--
AUDIO_PERFORMER	Specify an artist name to set the name to the Audio CD.	Specify a character string as the Audio CD artist. When "DATA", "DATA_LIST", "VIDEO" or "IMAGE" has been specified, this setting becomes invalid. (ignored if the setting is made)	128 characters	Characters changeable into multi-byte characters.	Arbitrary	●	--
LABEL	When making a label print, specify the directory path to the label data file. (Arbitrary for PP-100III / PP-100II / PP-100N / PP-100NII / PP-50II / PP-50 / PP-50BD, Necessary for PP-100AP)	The label file directory path must be the path from the computer on which TD Bridge is installed. A file made with EPSON Total Disc Maker (.tdd), or a PRN/ BMP/JPEG/TIFF/PNG file is specified for a label file.	255 characters	Characters valid as a directory path	Arbitrary/ Necessary	●	●
REPLACE_FIELD	When making a merge print, specify the directory path to the text item file.	The text item file directory path must be the path from the computer on which TD Bridge is installed. (When a PRN file is specified as the label data file, merge print cannot be made. For more details on the merge print, see "Merge Print Settings".)	255 characters	Characters valid as a directory path	Arbitrary	●	●
LABEL_AREA	Specify the printing area for the label image.	Specify the outside and inside diameters Unless one of these file types: BMP/JPEG/TIFF/PNG has been specified for the LABEL key, this setting becomes invalid. (ignored if the setting is made) For more details, see "Specifying the print area" on page 67 .	Four characters	One bite numbers	Arbitrary	●	●
PRIORITY	Specify the job priority.	To give a job high priority, specify "HIGH".	Four characters	"HIGH"	Arbitrary	●	●
LABEL_TYPE	Specify the label type.	To specify "CD/DVD label", specify "1". To specify "High-quality CD/DVD label", specify "2". To specify "EPSON -certified CD/DVD label", specify "3". If not specified, the label type in the environment settings will be used.	One character	One bite numbers	Arbitrary	●	●

Key name	Explanation	How to specify the setting	Maximum characters	Available characters (strings)	Necessary/Arbitrary	Except PP-100AP, Key available Yes/No	PP-100AP Key available Yes/No
PRINT_MODE	Specify the print mode.	To give priority to print quality, specify "1". To give priority to print speed, specify "2" or "3". (Specify "3" for the fastest speed.) If not specified, the print mode in the environment settings will be used. "3" can only be specified if you have the PP-100AP. Invalid if "EPSON-certified CD/DVD label" is specified for the label type (the print mode is fixed at "Quality").	One character	One bite numbers	Arbitrary	●	●
IN_STACKER	Specify the stacker to be used as the input stacker.	[When the output device is External Output Mode] Specify "1" to set stacker 1 as the input stacker. Specify "2" to set stacker 2 as the input stacker. Specify "AUTO" to used both stacker 1 and stacker 2 as the input stackers. If not specified, the default source in the environment settings will be used. [When the output device is not External Output Mode] Invalid (will be disregarded if specified).	Four characters	Any of "1", "2", "AUTO"	Arbitrary	--	●
PLUG_IN_ID	Specifies the Plug-in to execute.	For Read Back Plug-in, specifies "EPSONTotalDiscReader". "EPSONTotalDiscReader" can be executed only in PP-100III / PP-100II / PP-50BD.	40 characters	One-byte numerical characters, "_"	Arbitrary	● ^{*5}	--
PLUG_IN_PARAMETER	Specifies the parameter(s) to pass to the Plug-in to be executed.	See "PLUG_IN_PARAMETER" on page 58 .	1024 characters	Characters that contain no control character and can be converted into multi-byte characters	Arbitrary	● ^{*5}	--

Key name	Explanation	How to specify the setting	Maximum characters	Available characters (strings)	Necessary/Arbitrary	Except PP-100AP, Key available Yes/No	PP-100AP Key available Yes/No
SESSION	Specify disc publication for Multi Session Burning. Specify to write the contents of multiple JDF files to one disc. When this key is specified, the following restrictions are applied. <ul style="list-style-type: none"> The "JOB_ID" must be specified. The "DATA" or "DATA_LIST" must be specified. Only "UDF102" can be specified as the "FORMAT". 	<p>When "FIRST" is set Specify the first data to be written to the disc. When the job specified in this JDF file is executed and writing is complete, the job is paused with the disc still in the drive until the next write data is sent. The following keys can only be specified when "FIRST" is specified. (If any value other than "FIRST" is specified, it will be ignored.) PUBLISHR COPIES OUT_STACKER DISC_TYPE WRITING_SPEED COMPARE FORMAT VOLUME_LABEL PRIORITY IN_STACKER</p> <p>When "NEXT" is set Performs additional writing to the disc. Since the same "JOB_ID" is appended to the specified disc, an error occurs if the JDF file for "SESSION=FIRST" with the same "JOB_ID" has not been accepted. When the job specified in this JDF file is executed and writing is complete, the job is paused with the disc still in the drive until the next write data is sent.</p> <p>When "END" is set Performs additional writing to the disc. Since the same "JOB_ID" is appended to the specified disc, an error occurs if the JDF file for "SESSION=FIRST" with the same "JOB_ID" has not been accepted. When the job specified in this JDF file is executed, the disc is ejected from the drive when writing is complete.</p>	Five characters	Any of "FIRST", "NEXT", "END"	Arbitrary	●*6	--
SESSION_TIMEOUT	In Multi Session Burning, specify the timeout period between the end of writing the previous data and receiving the next data. An error occurs if a JDF file that contains the next data is not published even after the specified time has elapsed.	Specify the timeout value in seconds. If "SESSION" is specified but this key is omitted, "1800" (30 minutes) is automatically specified. Specify "0" to disable the timeout function. No timeout is applied and the machine waits for the next data to be received.	Five characters	"0" to "9"	Arbitrary	●*6	--

*1 Specify this item when creating data discs.

*2 Specify only when creating video CDs.

*3 Specify only when burning discs using image files.

*4 In the case of ISO9660L2 format, the number of characters is limited to up to 32. Characters other than English one byte uppercase/numerical characters and "_" cannot be used.

In the case of Joliet format, the number of characters is limited to up to 16. Characters other than English one byte uppercase/numerical characters and "_" cannot be used.

In the case of UDF format, up to 62 characters can be used.

In the case of UDF Bridge format, the same limitation as ISO9660L2 is applied.

*5 Disabled in PP-100N/PP-100NI.

*6 Effective only when using PP-100III/PP-50II.

PLUG_IN_PARAMETER

Parameters to be specified in Read Back Plug-in are shown below.

To specify multiple parameters, separate each with " " (a single-byte space).

Content to be specified	Description	Setting example	Necessary/ Arbitrary
Read back type	<p>Specifies whether to read and save files written in a disc as-is or as a disc image file.</p> <p>"-k" + " "(single-byte space) + number</p> <p>1 is specified for the number : Save as file.</p> <p>2 is specified for the number : Save as disc image file.</p> <p>If a value other than the above is specified or if a value is omitted, the same operation as when 1 is specified will be performed.</p>	<p>Copy files.</p> <p>-k 1</p> <p>Create a disc image.</p> <p>-k 2</p>	Arbitrary
Creating a folder for each disc to be read	<p>Specifies whether to create a sub-folder for each disc to be read. This parameter is enabled only when "Copy files ("-k1") is specified for the read back type.</p> <p>"-f" + " "(single-byte space) + number</p> <p>1 is specified for the number : Creates a sub-folder for each disc and saves read files under that folder. All the files read will be saved in there.</p> <p>2 is specified for the number : Copies all the files into the folder specified as "save destination folder".</p> <p>If multiple files with the same name exist, only the most recently updated file will be saved.</p> <p>If a value other than the above is specified or if a value is omitted, the same operation as when 1 is specified will be performed.</p>	<p>Create a folder for each disc.</p> <p>-f 1</p> <p>Do not create a folder for each disc.</p> <p>-f 2</p>	Arbitrary
Save destination folder	<p>Specifies the folder to store files read from discs.</p> <p>"-r" + " "(single-byte space) + folder's full path</p>	<p>Save read files under the "c:\readdata" folder.</p> <p>-r "c:\readdata"</p>	Necessary

Recording Formats and Restrictions

Recording Formats	Unusable characters (strings) for a file/folder name	Maximum characters		Maximum folder hierarchies
		File name	Folder name	
ISO9660L2	"a to z" [] \ ^ ' { } @ # \$ % ~ / : * ? " < > ;	31 characters (including periods, and three characters of its file extension) (62 Byte)	31 characters (62 Byte)	8
Joliet	\ / : * ? " < > ;	64 characters (including periods, and three characters of its file extension) (128 Byte)	64 characters (128 Byte)	128
UDF102	\ / : * ? " < >	126 characters (including periods, and three characters of its file extension) (252 Byte)	126 characters (252 Byte)	128
UDF150	\ / : * ? " < >	126 characters (including periods, and three characters of its file extension) (252 Byte)	126 characters (252 Byte)	128
UDF102_BRIDGE	"a to z" [] \ ^ ' { } @ # \$ % ~ / : * ? " < > ;	31 characters (including periods, and three characters of its file extension) (62 Byte)	31 characters (62 Byte)	8
UDF260	\ / : * ? " < >	126 characters (including periods, and three characters of its file extension) (252 Byte)	126 characters (252 Byte)	128

Specifying Track Information on Audio CD

The following explains how to specify the track information on Audio CDs. If you want to write more than one piece of track information, repeat specification and line feed for the number of tracks you want.

AUDIO_TRACK=PATH:musicfile(TAB)TITLE:tracktitle(TAB)PERFORMER:trackartist(TAB)PREGAP

- Music file path (necessary)
Specify the file to be set for the Audio CD track as a path from the computer on which TD Bridge is installed. The extension of settable files is either WAV, MP3 or WMA.
Specify one after keyword "PATH:".
- Track title (arbitrary)
Enter the title you want to specify for the Audio CD track.
Specify one after keyword "TITLE:".
The tab character can not be used for a title character.
- Track artist name (arbitrary)
Enter the artist name you want to specify for the Audio CD track.
Specify one after keyword "PERFORMER:".
The tab character can not be used for a track artist name.
- Pregap (arbitrary)
Enter the pregap you want to specify for the Audio CD track by frame.
The range of settable values is from 0 to 269999. (00:00:00 frame to 59:59:74 fame)
Specify one after keyword "PREGAP:".
- ISRC (arbitrary)
Enter the ISRC you want to specify for the Audio CD track.
After keyword "ISRC:" specify 12 characters with no hyphens (-).
Characters that can be specified are one byte numerals (0 to 9) and one byte uppercase alphabetical letters (A to Z).

Examples

When specifying a music file only

AUDIO_TRACK=PATH:C:\Audiodata\musicfile1.wav

When specifying all of them

AUDIO_TRACK=PATH:C:\Audiodata\musicfile1.wav(TAB)TITLE:music1(TAB)PERFORMER:Singer(TAB) PREGAP:150(TAB)ISRC:USAA00123456

When specifying only the music file paths to more than one music files

AUDIO_TRACK=PATH:C:\Audiodata\musicfile1.wav

AUDIO_TRACK=PATH:C:\Audiodata\musicfile2.wav

AUDIO_TRACK=PATH:C:\Audiodata\musicfile3.wav

Creating Data Discs - Specifying write data file/folder

The following explains how to specify source write data file/folder and the destination.

Style: DATA=source file/folder(TAB)destination

Source: Specify a directory path to the desired source file/folder from the computer on which TD Bridge installed. When a folder is specified, all files and sub folders under the specified folder are regarded as the source to be written to a disc. The specified folder itself is not included.

Destination: Specify an absolute path to the destination file/folder from the root directory of a disc. The "\" symbol that represents the root directory of a disc is not necessary. And when writing data directly under the disc root directory, you do not need to specify the destination including the TAB characters.

Specifying multiple files/folders:

When you want to write multiple files/folders at a time, specify the source and destination for each file/folder separating each instruction with a linefeed.

Directly specifying write data in a JDF file

```
JOB_ID=XXX
:
DATA=C:\abc\aaa.txt(TAB)abc\aaa.txt
DATA=C:\abc\bbb.txt(TAB)abc\bbb.txt
DATA=C:\xyz\ccc.pdf(TAB)xyz\ccc.pdf
:
```

In the JDF file, you can directly write the directory path to the write data, or specify a file list file.

Specifying file list file (list.dat) in a JDF file

<pre>JOB_ID=XXX : DATA_LIST=C:\abc\list.dat :</pre>		<p>list.dat file</p> <pre>DATA=C:\abc\aaa.txt(TAB)abc\aaa.txt DATA=C:\abc\bbb.txt(TAB)abc\bbb.txt DATA=C:\xyz\ccc.pdf(TAB)xyz\ccc.pdf</pre>
---	---	--

File list file

The file list file is a file to be used for writing directory paths to write data.

Creating the file list file allows you to minimize changes of JDF file for specifying write data.

This is an ANSI, UTF-8 text file.

(The following extensions cannot be specified; CDN, CER, DON, ERR, INP, JCF, JDF, and RJD. See above "Specifying file list file (list.dat) in a JDF file" for how to write the directory paths in the file.)

Examples

- ❑ Case 1: When writing a file (C:\abc\data.txt) into a folder (abc) located directly under the disc root directory.

Style: DATA=C:\abc\data.txt(TAB)abc\data.txt

The folder (abc) in the destination does not need to be specified. It is automatically created.

- ❑ Case 2: When writing a file (C:\abc\data.txt) directly under the disc root directory.

Style: DATA=C:\abc\data.txt

- ❑ Case 3: When creating a folder (abc) directly under the disc root directory without specifying source write data.

Style: DATA=abc

- ❑ Case 4: When creating a folder (abc) directly under the disc root directory without specifying source write data, and creating sub folder (def) under the abc folder.

Style: DATA=abc\def

You do not need to specify a folder (abc) and folder (abc\def) separately.

- ❑ Case 5: When writing files and sub folders in the specified folder (C:\data) directly under the disc root directory.

Style: DATA=C:\data

The specified folder (C:\data) itself is not written to the disc.

- ❑ Case 6: When writing files and sub folders in the specified folder (C:\data) into a folder (abc) located directly under the disc root directory.

Style: DATA=C:\data(TAB)abc

The specified folder (C:\data) itself is not written to the disc. The folder (abc) in the destination does not need to be specified. It is automatically created.

Error cases

An error occurs when the specified file or folder has the same name with a file or folder that is already existing in the destination.

DATA=C:\abc. ("abc.txt" is existing in the folder.)

DATA=C:\def. ("abc.txt" is existing in the folder.)

When a folder is specified, files and sub folders in the folder are written with their names unchanged.

However, the specified folder is not written to the disc. The above example will cause an error because the file (abc.txt) exist both in the folder (C:\abc) and the folder (C:\def).

Creating a Label File

Label file is an image file to print on the disc surface. You can create a label file in the following ways.

- ☐ Creating with EPSON Total Disc Maker
- ☐ Creating with another application

Creating with EPSON Total Disc Maker

Follow the procedure below to create a label file using EPSON Total Disc Maker.

(For usage of EPSON Total Disc Maker and the types of image files which can be specified, refer to "Discproducer user's guide" or the help section of "EPSON Total Disc Maker".)

- 1 Click [Start] - [All Programs] - [EPSON Total Disc Maker] - [EPSON Total Disc Maker] to start EPSON Total Disc Maker.
- 2 Click [Label] and select [Background] tab. Select [Image] in the [Type] box, and specify a folder in where label image files are stored in the [Source] box.
When the folder is specified, all available images in the folder are displayed. Select a desired image and click [Apply] to apply the selected image as the background.

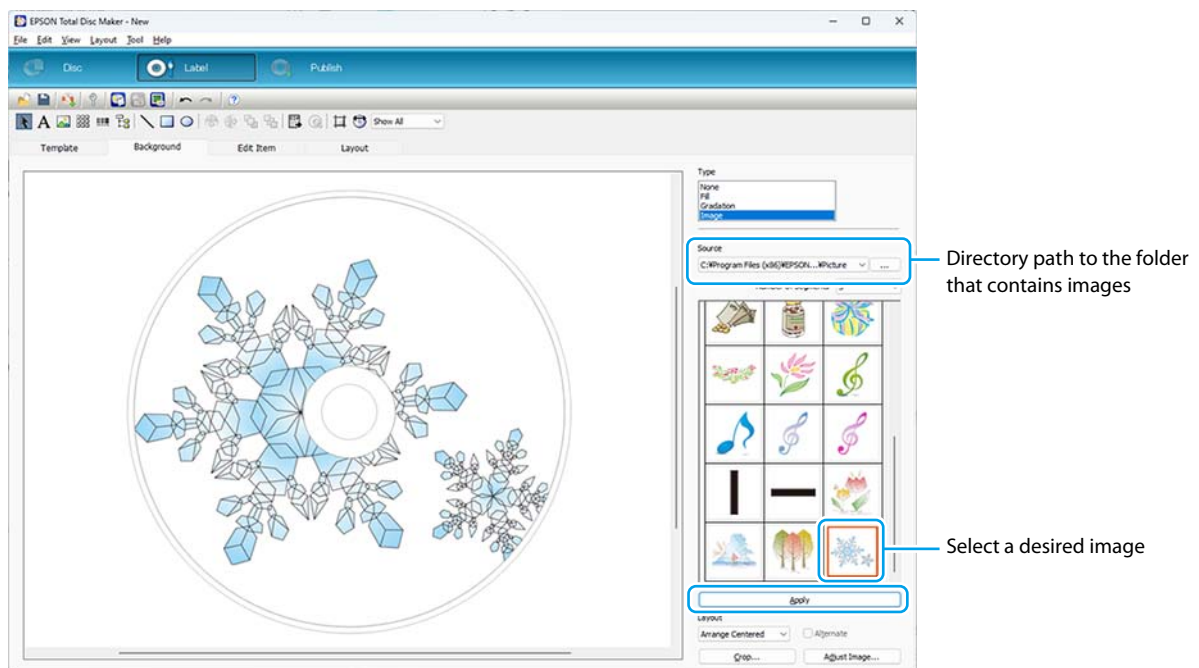

- 3** To enter text, click [Edit Item] tab. Text can be entered and edited.
Select the text icon and drag in the edit box to edit text you entered.

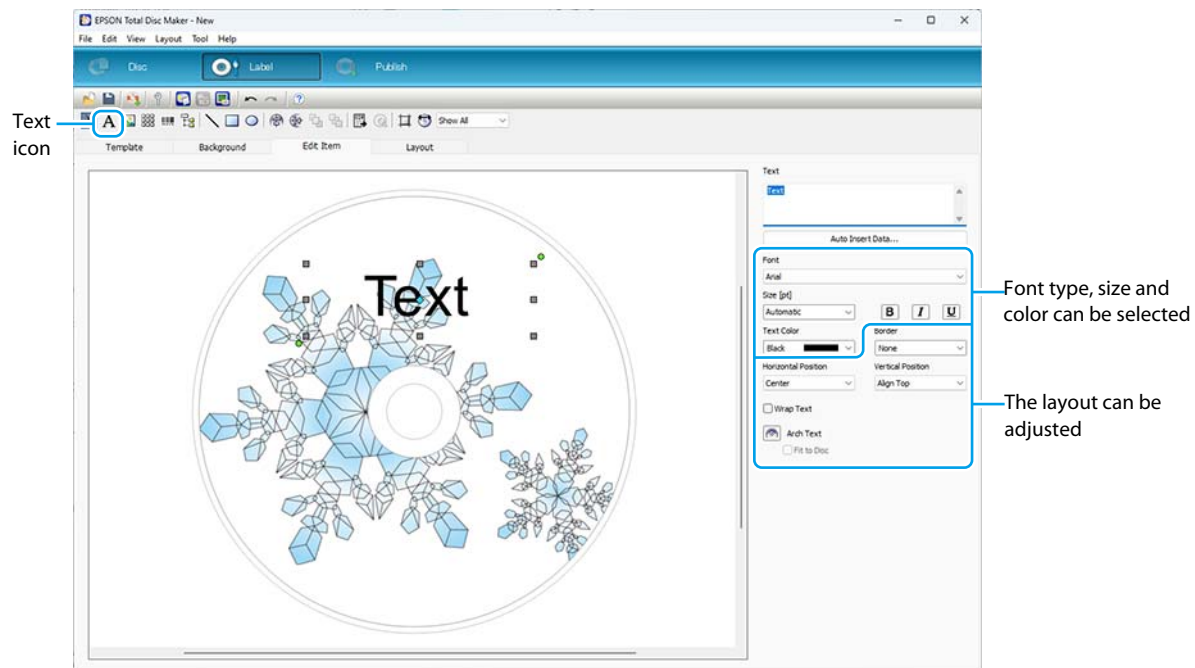

- 4** Click [File] - [Save]. Save the completed label image under a desired name.
The extension of the saved label file is "TDD". Printing the created label image on discs can be made by specifying the TTD file using the JDF file.

Creating with another application

Create a label file using your other applications than EPSON Total Disc Maker.

Create a file as BMP/JPEG/TIFF/PNG.

Print image

When a created label file size is the same as the print area of the disc (1700 × 1700), the print image is as shown below.

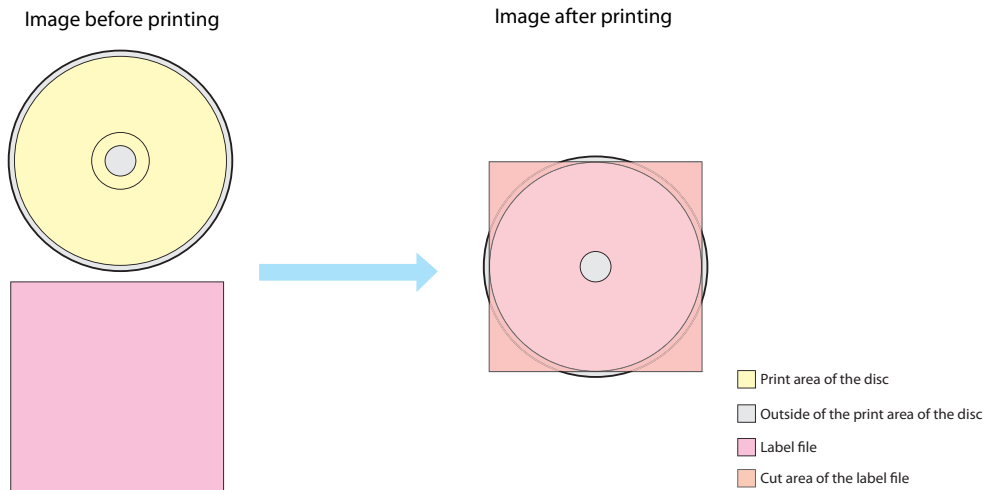

When the label file size is different from the print area of the disc (1700 × 1700), it is enlarged or reduced.

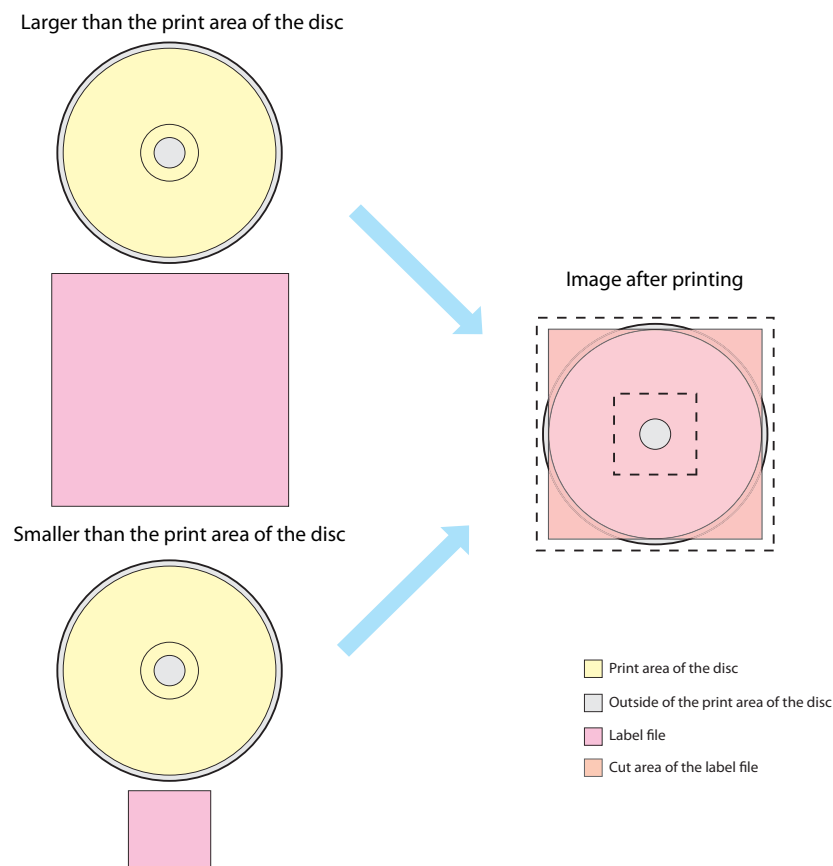

CAUTION

If a label file is enlarged/reduced, its image quality becomes worse.

When the label file is a rectangle, it is enlarged/reduced keeping the aspect ratio, so that the long side becomes the same as the diameter of the disc print area (1700 × 1700). Also, margins appear on the left, right, top or bottom of the print area.

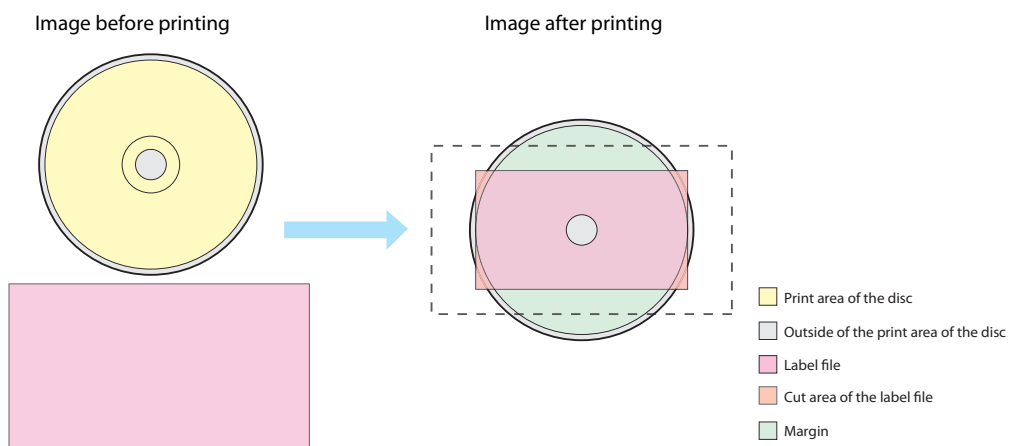

When the label file has margins or trim marks, they are printed as they are.

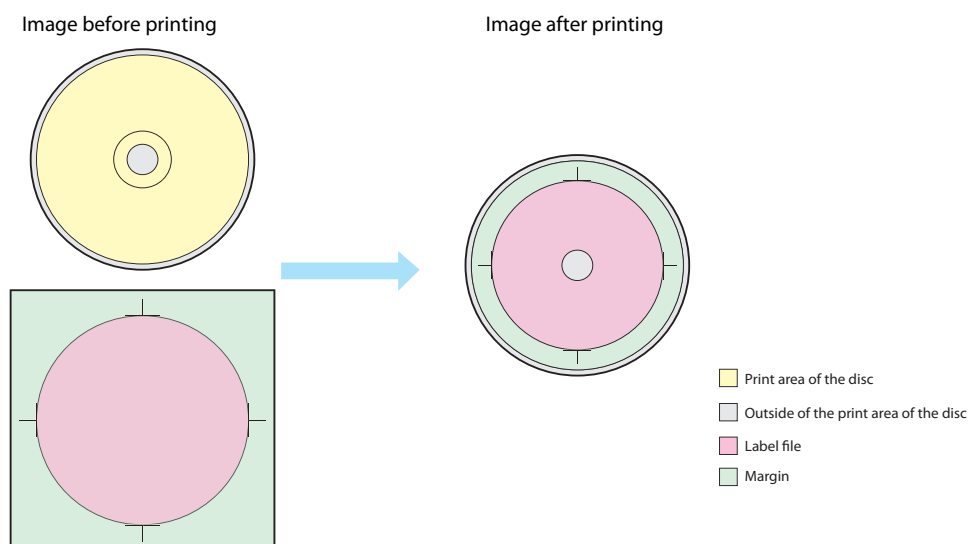

Specifying the print area

If the file type of the label file is any one of BMP/JPEG/TIFF/PNG, the outside/inside diameter of the print area can be specified. This setting is optional.

CAUTION

Specify the print area within the area of disc label printing. If the outside of the label printing area is specified, ink may contaminate the surroundings.

LABEL_AREA=DiscDiamOut: Outside diameter (tab character) **DiscDiamIn:** Inside diameter

- Outside diameter (optional)
Specify the outside diameter of the disc print area in units of 1/10 mm. Available area is 700 to 1194. When it is not specified, the outside diameter is set to 116 mm.
- Inside diameter (optional)
Specify the inside diameter of the disc print area in units of 1/10 mm. Available area is 180 to 500. When it is not specified, the outside diameter is set to 45 mm.

Outside/inside diameter image

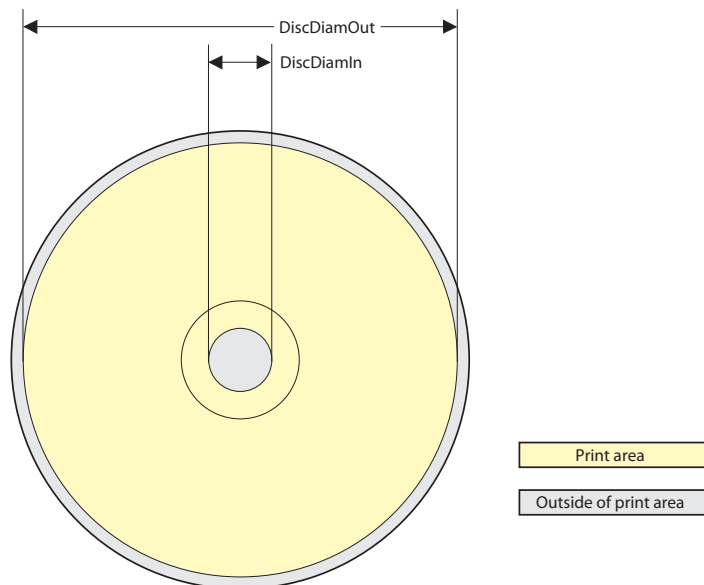

Merge Print of Text

What is merge print?

Text items of a label file are printed by being replaced with texts written in a text item file.

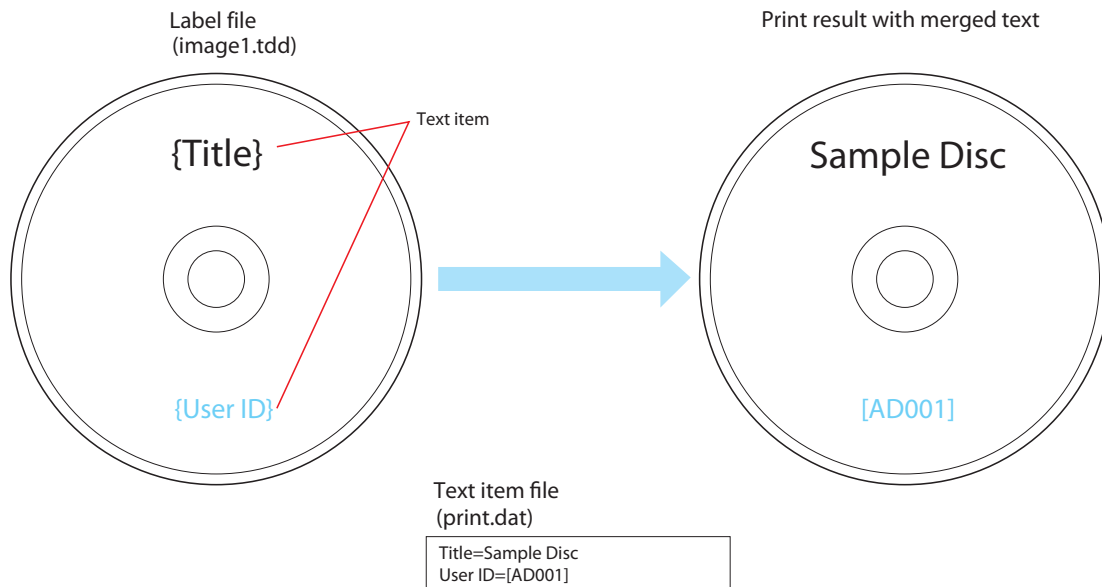

Setting Procedure

Follow the procedure below to make the merge print.

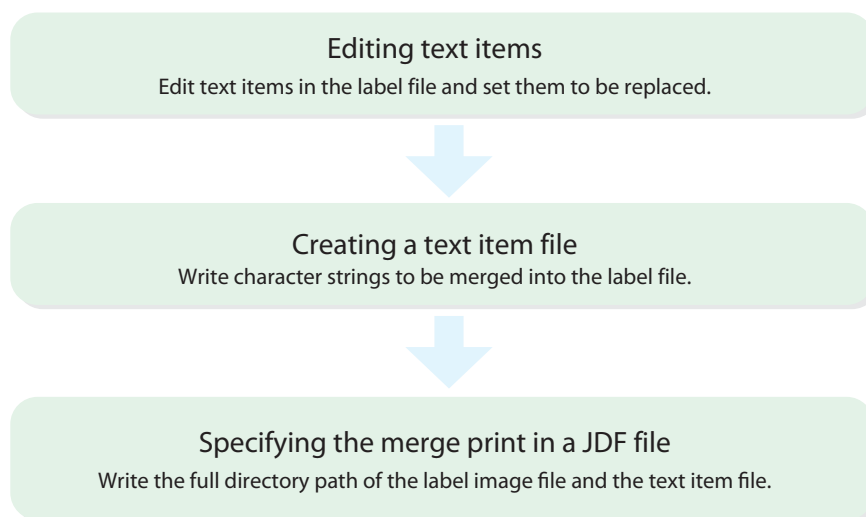

Editing of text item

Edit text item in the label file using EPSON Total Disc Maker.

- 1 Click [Start] - [All Programs] - [EPSON Total Disc Maker] - [EPSON Total Disc Maker] to start EPSON Total Disc Maker. Open a label file to be used as the background, and click [Label] and select [Edit Item] tab.

NOTE

It is also available to create a new label file or use template file.

- 2 Select a text item to be edited.
When no text item has been created, add a text item. Click the text icon and put text item you entered in a desired position.

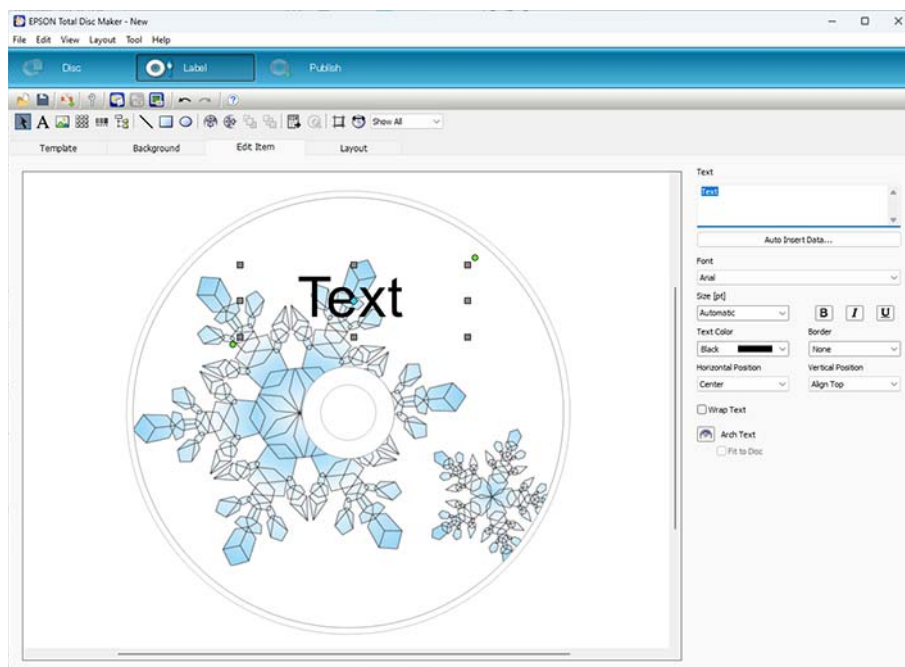

CAUTION

Determine the text item box size considering the size and number of characters to be put into the box by merge print.
When the merged characters exceed the text item box, the characters that run off the box cannot be printed.

3 Enclose the character string with "{"}" (example: Title ➔ {Title}). The character string enclosed with "{"}" is regarded as a text item to be replaced with text data for merge print.

Edit the font size, type and color. These settings will be applied to the characters merged at the text item position. When "Automatic" is selected for "size", the merged characters size will be automatically reduced/enlarged so that they fit into the text item box.

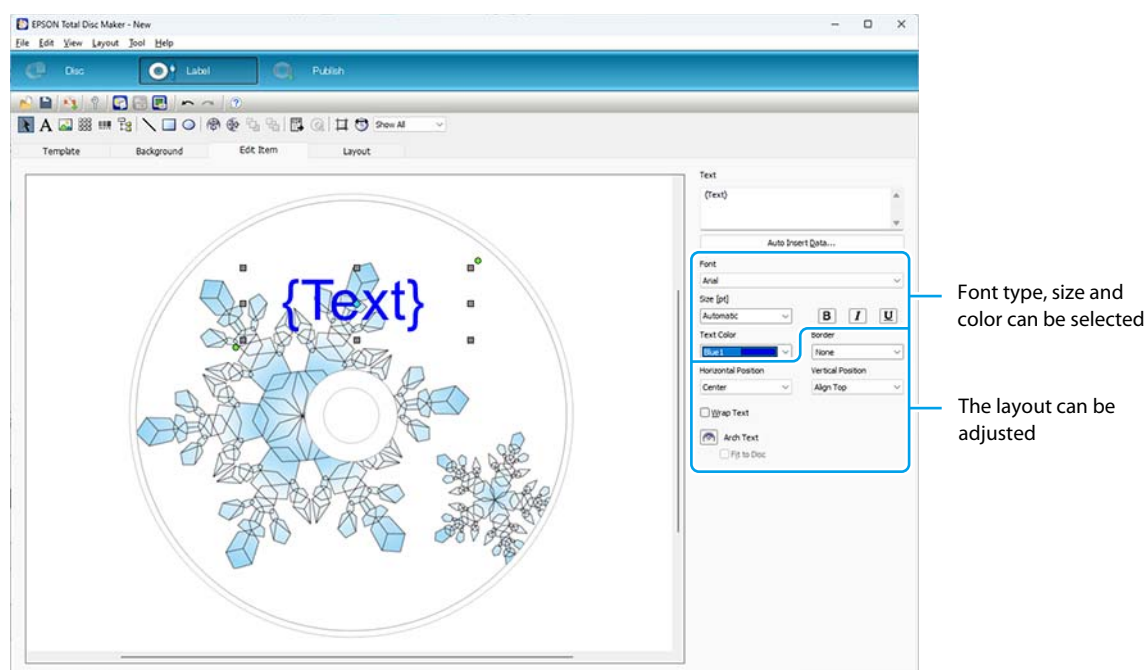

NOTE

Character strings that are not enclosed with "{"}" will be printed as they are.

Merge Print Rules

Text item example	Character strings to be merged	Print result	Explanation
{Title}	Title=Sample	Sample	This is a basic text item. The character string to be merged is printed at the text item position.
{ID} : KEN	ID=001	001 : KEN	The character string that is not enclosed with "{"}" remains as it is without being replaced.
{{Memo}}	Memo=Text memo	{Memo}	The first "{" is replaced with "{", however, the character string is not regarded as a text item to be replaced.
{Address}	-	Blank	When no character string is specified for the text item, the text item is replaced with blank.

When carrying out multiple merge print jobs, perform Step 2 and 3 for each job.

4 Click [File] - [Save as] to save the label file under a desired name.

The extension of the saved label file is "TDD". For merge print, specify the TDD file in the JDF file.

Creating a Text Item File

A text item file is a file of character data to be printed. Arrange the file by following the steps below.

Item	Content
File type	Text (ANSI or UTF-8)
File name	Optional
File extensions that are not available	CDN, CER, DON, ERR, INP, JCF, JDF, RJD, STP

How to write a Text Item File

Enter a text item that is exactly same as that entered in the label file, and enter =, then enter a character string to be replaced with the text item.

(You do not need to enclose the text item with "{ }".)

- Text Item
Alphanumeric character, "-", and "_" are available (case-independent).
If you input other characters than those, an error occurs.
- Character string
When you want to input a line feed code, specify "\n". If you want to specify "\n" itself, specify "\\n".
Tab characters cannot be used. Using them will cause an error.
The number of characters to be merged must be within 1024. Exceeding the limit will cause an error.
("<" is counted as two characters because it is converted into "<<" by the internal processing.)
When no character string is specified for the text item, the text item is replaced with blank.

Text item file example (print.dat)

```
Title=Sample Disc
User ID=[AD001]
```

Setting the JDF File

Specify the directory path of the label file and text item file using the JDF file.

The following is an example of JDF file in which a label file (image.tdd) and text item file (print.dat) are specified.

JDF File (demo.jdf)

```
JOB_ID=PATIENT00120071100
PUBLISHER=Publisher 0
COPIES=1
OUT_STACKER=4
DISC_TYPE=CD
FORMAT=ISO9660L2
DATA=C:\TDBridgeDemoFolder\hospital\ServerRoom\patient1
LABEL=C:\TDBridgeDemoFolder\hospital\uketsuke\LabelImage\image1.tdd
REPLACE_FIELD=C:\TDBridgeDemoFolder\hospital\uketsuke\ReplaceFieldData\print.dat
```

Specifying the label file

Specifying the text item file

Merge Print of Barcodes

What is merge print of barcodes?

Barcode items in a label file are printed by being replaced with barcode values written in a text item file.

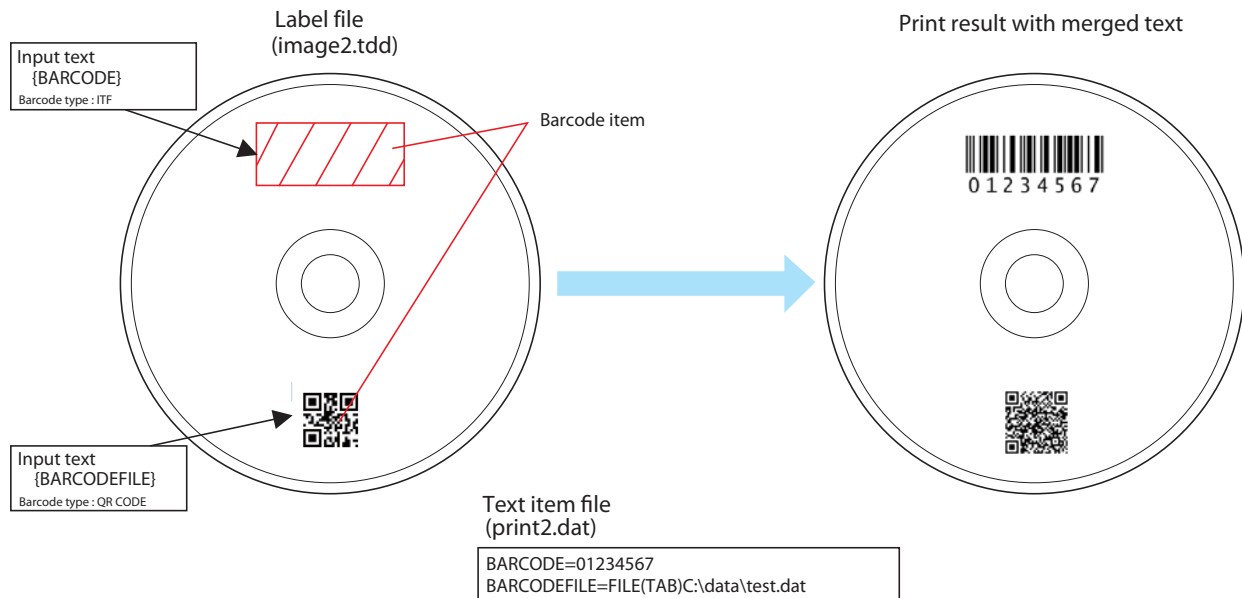

Setting Procedure

Follow the procedure below to make the merge print of barcodes.

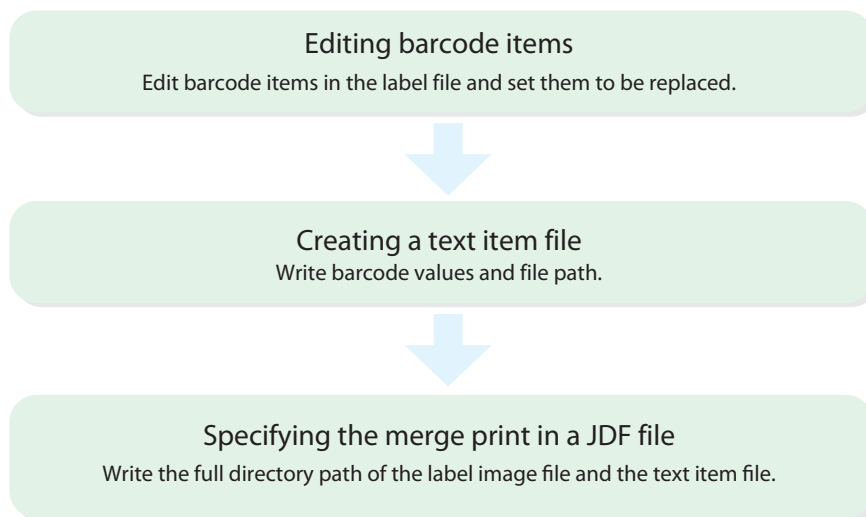

Editing of barcode item

Edit barcode item in the label file using EPSON Total Disc Maker.

- 1 Click [Start] - [All Programs] - [EPSON Total Disc Maker] - [EPSON Total Disc Maker] to start EPSON Total Disc Maker. Open a label file to be used as the background, and click [Label] and select [Edit Item] tab.

NOTE

It is also available to create a new label file or use template file.

- 2 Select the barcode item you want to edit.
If there is no barcode item, add a barcode. Click the barcode icon, and add the barcode item.

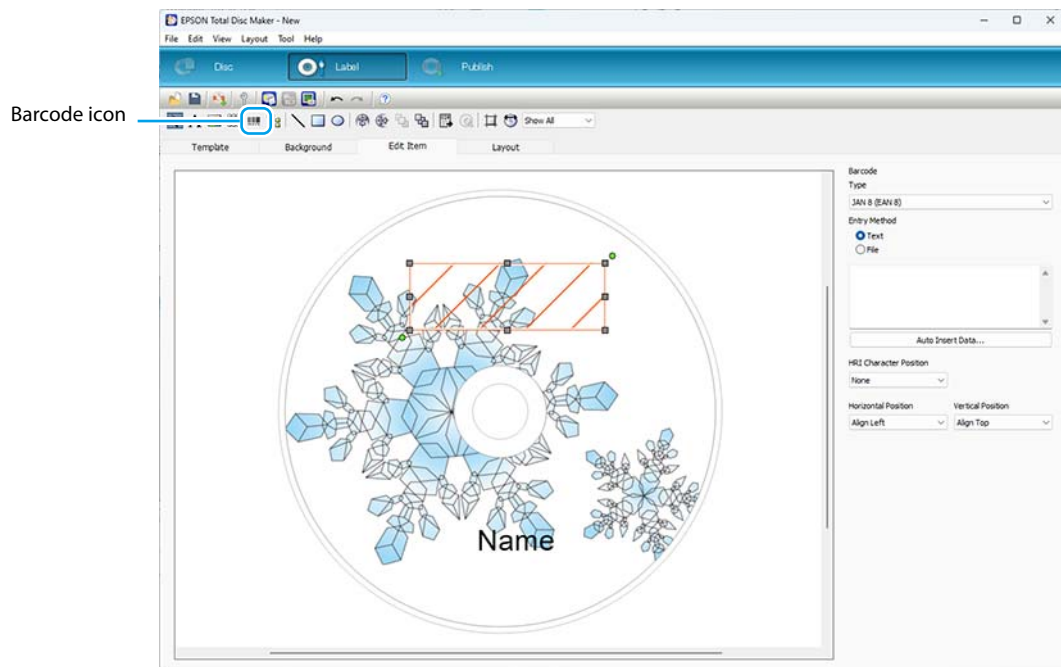

CAUTION

Make sure the frame of the barcode item is large enough to input the longest data available, so it can be printed with no problem.

If data to be input is larger than the frame of the barcode, it cannot be printed.

3 Edit the barcode item.

Edit the barcode type, entry method, and HRI character position. (See "Text" for how to input)

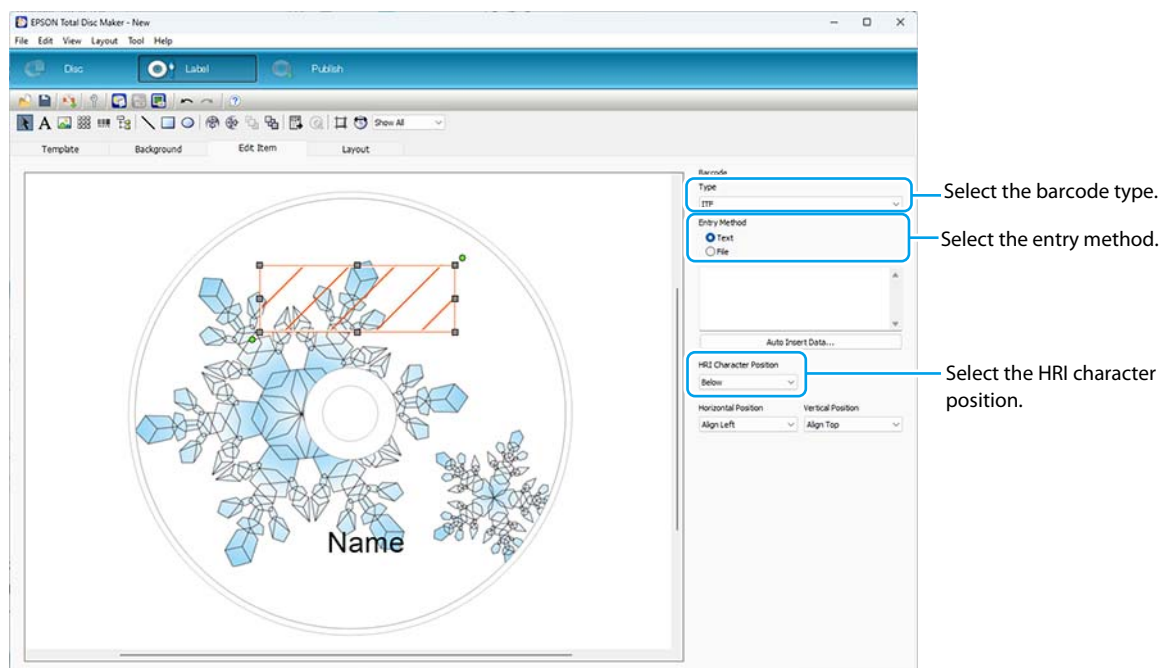

4 Enclose the input text with "{}". (Example: {BARCODE})

Barcode item in "{}" is for the merge print.

The barcodes are printed on the disc, though they are displayed as diagonal lines.

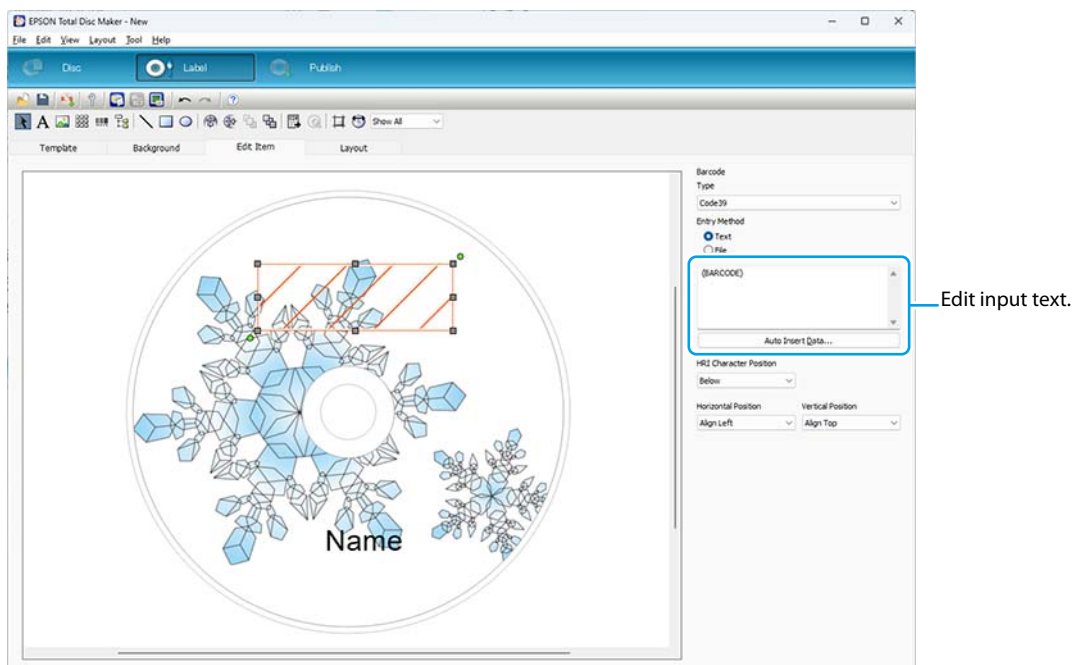

NOTE

- Barcode items without setting the merge print are printed as they are.
- The following message is displayed depending on the barcode type. Click [OK] to continue.

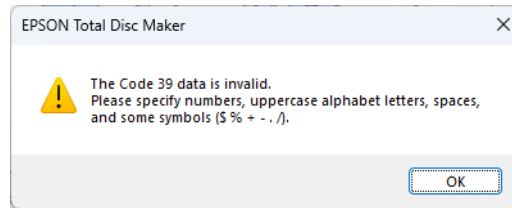

- You cannot make multiple merge print settings for one barcode item.
(Example: [BARCODE][BARCODE_2])

If you want to make multiple merge print settings, repeat Steps 2 to 4.

5 Click [File] - [Save as] to save the label file under a desired name.

The extension of the saved label file is "TDD". For merge print, specify the TDD file in the JDF file.

Creating a Text Item File

A text item file is a file of character data to be printed. Arrange the file by following the steps below.

Item	Content
File type	Text (ANSI or UTF-8)
File name	Optional
File extensions that are not available	CDN, CER, DON, ERR, INP, JCF, JDF, RJD, STP

How to write a Text Item File

There are two ways to write a text item file. One is by writing a barcode value, and the other is by writing a file path.

To write a barcode value

Barcode item = Barcode value

- Barcode item
Do not write "{}" before and after the barcode item.
Alphanumeric character, "-", and "_" are available (case-independent). If you input other characters than those, an error occurs.
- Barcode value
For the barcode value, specify the value that is the base of the barcode to be replaced.
Tab characters are not available for the barcode value. If you use them, an error occurs.
When you want to input a line feed code, specify "\n". If you want to specify "\n" itself, specify "\\n".

To write a file path

Barcode item = FILE(TAB) Barcode file path

- Barcode item
Do not write "{}" before and after the barcode item.
Alphanumeric character, "-", and "_" are available (case-independent). If you input other characters than those, an error occurs.
- Barcode file path
For the file path, write a file path of the file in which binary data to be replaced is written.

Text Item File example (print2.dat)

BARCODE=01234567 BARCODEFILE=FILE (TAB) C:\data\test.dat

Setting the JDF file

Setting the JDF file is the same as the merge print for text. See ["Setting the JDF File" on page 71](#).

Merge Print of Images

What is merge print of images?

Image items in a label file are printed by being replaced with barcode values written in a text item file.

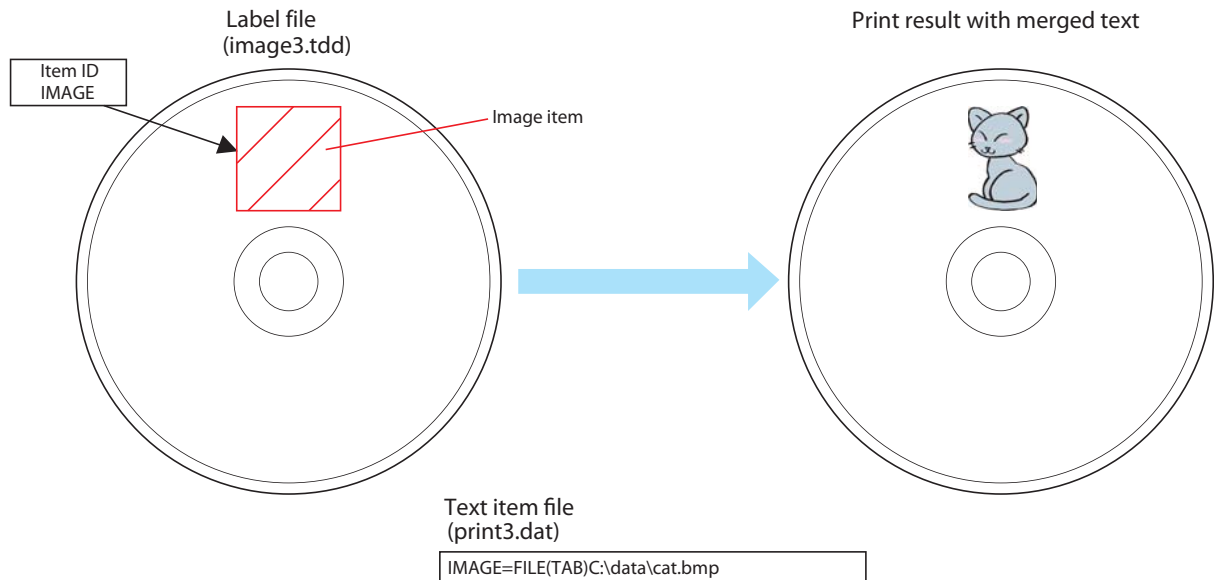

Setting Procedure

Follow the procedure below to make the merge print of image.

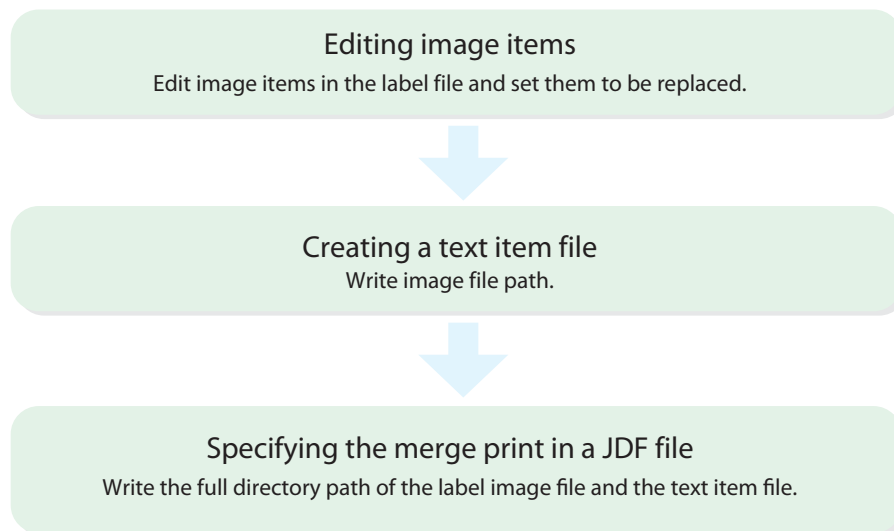

Editing of image item

Edit image item in the label file using EPSON Total Disc Maker.

- 1 Click [Start] - [All Programs] - [EPSON Total Disc Maker] - [EPSON Total Disc Maker] to start EPSON Total Disc Maker. Open a label file to be used as the background, and click [Label] and select [Edit Item] tab.

NOTE

It is also available to create a new label file or use template file.

- 2 Select the image item you want to edit.
If there is no image item, add an image. Click the image icon, and add the image item.

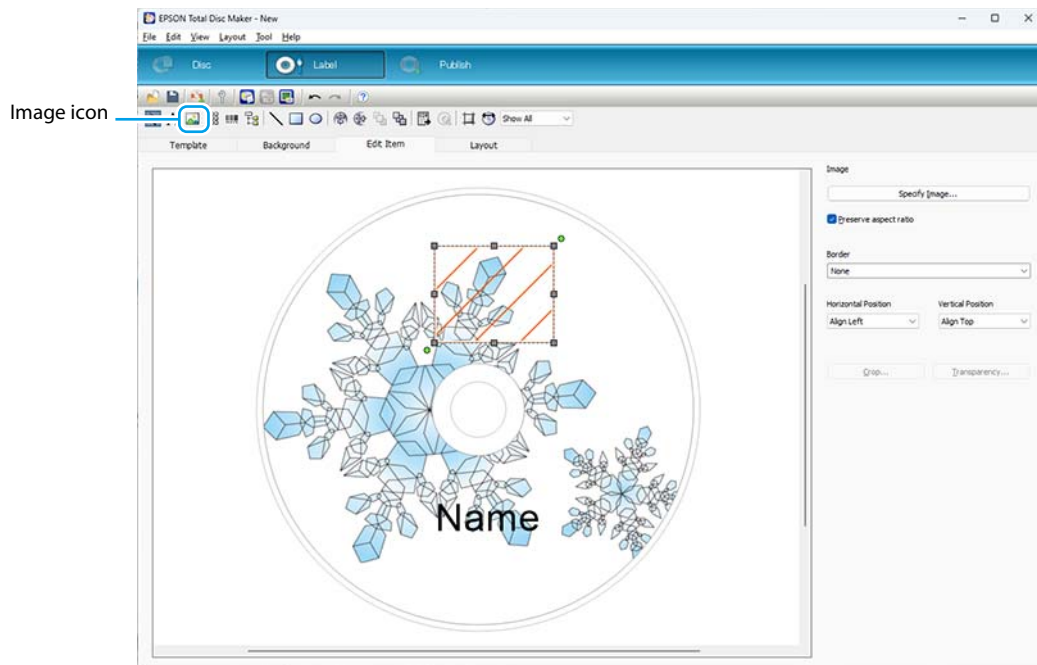

- 3** Right-click the selected image item and select [Set Item ID] from the menu that appears.

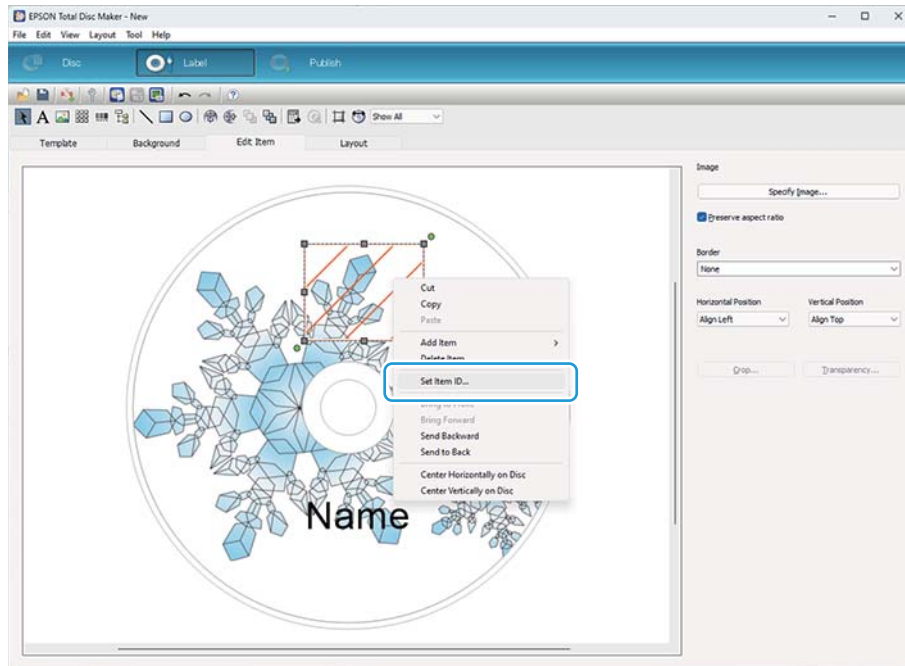

- 4** The item ID dialog box appears. Enter any item ID (example: IMAGE) and then click the [OK] button.

Use only one-byte alphanumeric characters, "-", and "_" for the item ID. The item ID is not case-sensitive.

The image item will appear as slanted lines, but the image will be printed on the disk. To merge-print multiple images, repeat steps 2 to 4.

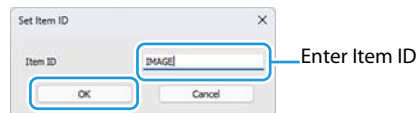

- 5** Click the [Layout] tab. Make sure that the item ID is set for the image item.

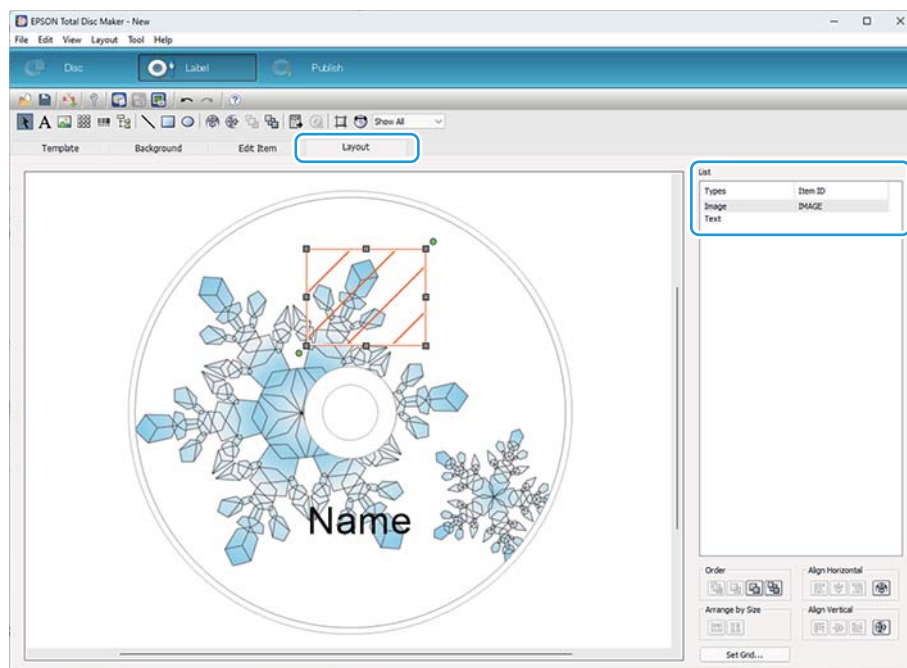

- 6** Click [File] - [Save as] to save the label file under a desired name.
The extension of the saved label file is "TDD". For merge print, specify the TDD file in the JDF file.

Creating a Text Item File

A text item file is a file of character data to be printed. Arrange the file by following the steps below.

Item	Content
File type	Text (ANSI or UTF-8)
File name	Optional
File extensions that are not available	CDN, CER, DON, ERR, INP, JCF, JDF, RJD, STP

How to write a Text Item File

Item ID = FILE(TAB) Image file path

- Item ID
Alphanumeric character, "-", and "_" are available (case-independent).
If you input other characters than those, an error occurs.
- Image file path
For the file path, write a file path of the file in which binary data to be replaced is written.
A BMP, JPEG, TIFF, PNG file is specified for a image file.

Text Item File example (print3.dat)

```
IMAGE=FILE(TAB)C:\data\cat.bmp
```

Setting the JDF file

Setting the JDF file is the same as the merge print for text. See [page 71](#).

Merge print of text / barcode / image item

Merge print of text, barcode and image items is available in one label file.

In this case, a text item file is written in together with a barcode item.

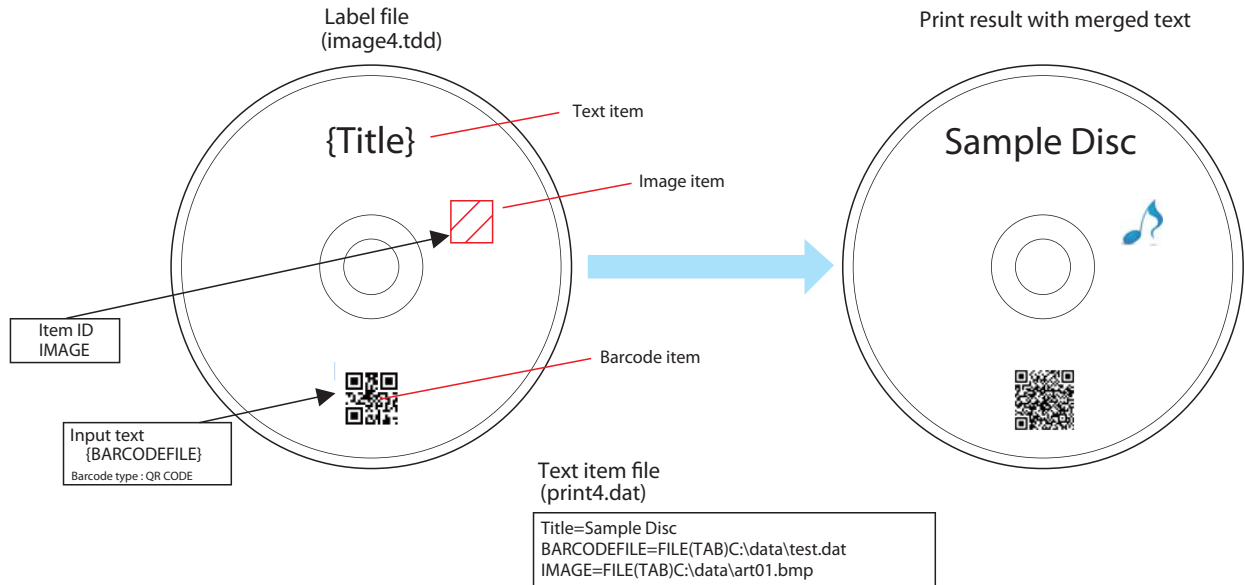

Multi Session Burning Function

Summary of the Function

Video data is collected by the video management system at any time during filming. The video management system sends the video data to the computer for disc creation at regular intervals. The linked application on the computer burns the received data to the disc.

Previously, burning to the disc could not start until all of the data to be burned to the disc was ready; however, with the Multi Session Burning function added in Ver.8.0, burning/compiling is performed for each set of data received.

Therefore, the disc can be completed faster than before and the risk of data tampering is reduced.

Supported media: CD-R, DVD-R, BD-R, BD-R DL, BD-R XL 100, BD-R XL 128

* You cannot use DVD+R, DVD-R DL, or DVD+R DL.

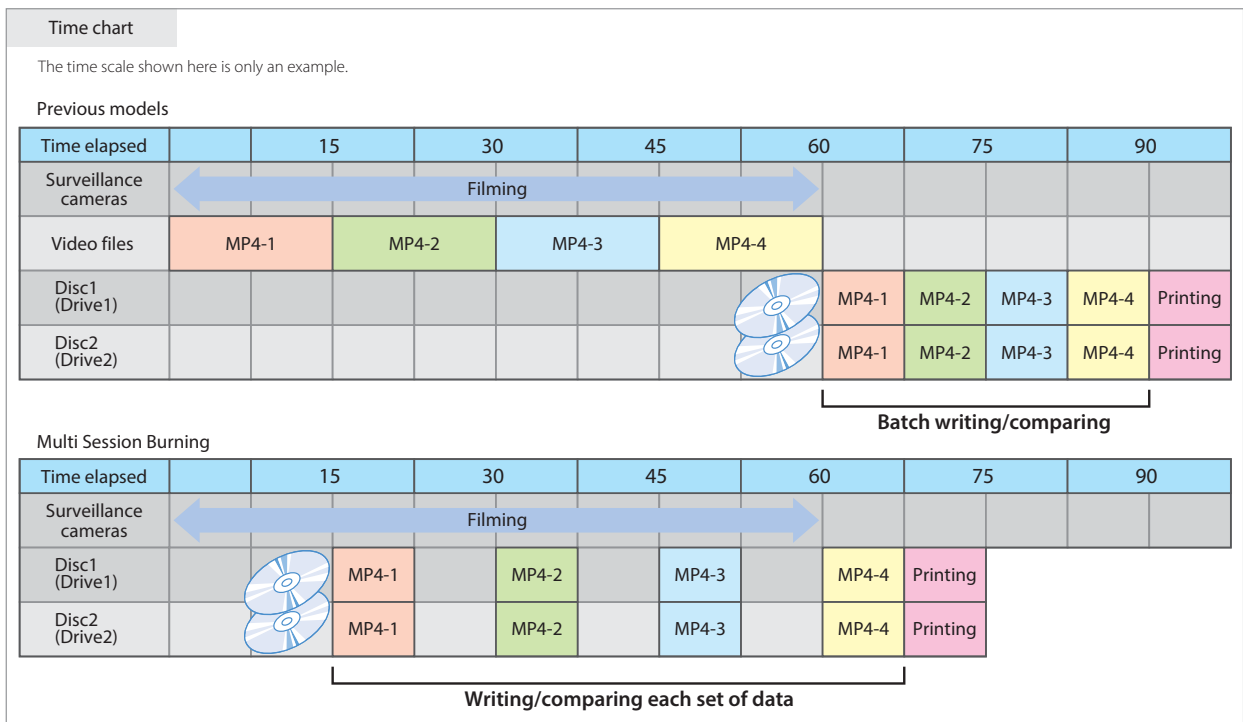
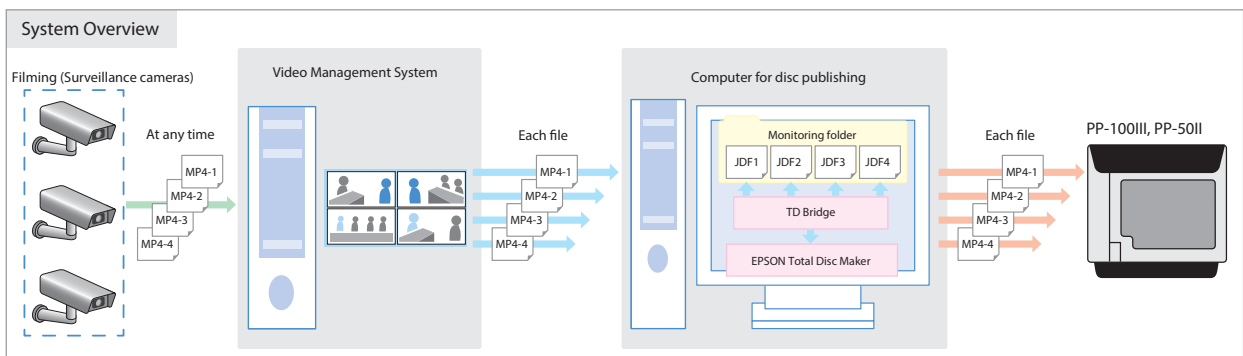

JDF File Settings

Using the example of burning a four-part video file to two discs, this section will explain the transition of an STF file and the recording example of a JDF file.

<Example>

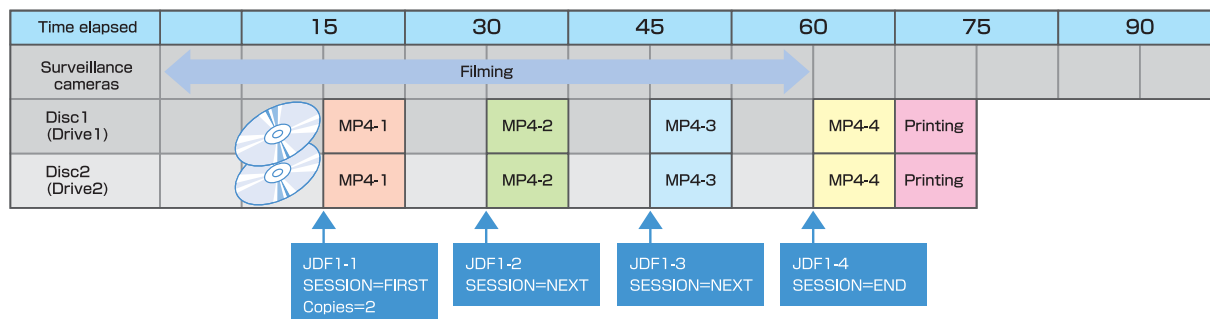

STF file transition

Burning/comparing is performed for each JDF file.

INP files do not become DON files after each burning/comparing session.

All INP files become DON files when JDF files marked as SESSION=END become DON files.

	JOBID	Session	Time elapsed
JDF1-1	0001	First	JDF → INP → DON
JDF1-2	0001	Next	JDF → INP → DON
JDF1-3	0001	Next	JDF → INP → DON
JDF1-4	0001	End	JDF → INP → DON

JDF file recording example

See "Setting Item List" on page 52 for more details on keys and how to specify values.

JDF1-1 (SESSION=FIRST)

JOB_ID=0001	(1)
DISC_TYPE=DVD	(2)
PUBLISHER=PP-100III 1	
COPIES=2	
OUT_STACKER=4	(3)
FORMAT=UDF102	
VOLUME_LABEL=DATA_1	
LABEL=C:\Sample\Sample_01.tdd	
SESSION=FIRST	
DATA=C:\Sample\DATA_1 DATA_1	(4)
COMPARE=YES	
SESSION_TIMEOUT=1800	

JDF1-2/JDF1-3 (SESSION=NEXT)

JOB_ID=0001
DISC_TYPE=DVD
SESSION=NEXT
DATA=C:\Sample\DATA_2 DATA_2
COMPARE=YES
SESSION_TIMEOUT=1800

JDF1-4 (SESSION=END)

JOB_ID=0001
DISC_TYPE=DVD
SESSION=END
DATA=C:\Sample\DATA_3 DATA_3
COMPARE=YES
SESSION_TIMEOUT=1800

- (1) When burning to the same disc, use the same JOB_ID in the session.
- (2) Required items for each session.
- (3) Can only be specified when SESSION=FIRST.
- (4) Specify for each session.

Executing a Plug-in

You can execute an expanded program for performing an original process on the discs transferred to the drive when a job is executed. This expanded program is called a Plug-in.

TD Bridge Ver.5.0 or later provides Read Back Plug-in for reading data-written discs.

For more details on Read Back Plug-in, see "[PLUG_IN_PARAMETER](#)" on page 58.

Setting up the JDF file

Write the PLUG_IN_ID of the Plug-in to execute and the parameter(s) to pass to the Plug-in.

An example of the JDF file for executing Read Back Plug-in is shown below.

10 data-written discs placed in the stacker 1 will be read, and then files read from each disc will be stored in "c:\readdata". The discs from which all the files have been read will be ejected to the stacker 2.

JDF file (Plug-in.jdf)

```
JOB_ID=007
PUBLISHER=Publisher 0
COPIES=10
IN_STACKER=1
OUT_STACKER=2
DISC_TYPE=CD
PLUG_IN_ID=EPSONTotalDiscReader
PLUG_IN_PARAMETER=-r "c:\readdata" -k 1 -f 1
```

Call Plug-in

Read Back Plug-in

This plug-in automatically reads the data on the discs that are loaded in the unit, and saves the data on the PC.

In Standard Mode, the discs loaded in stacker 1 are read in order and ejected to stacker 2.

Discs that cannot be read are ejected to stacker 3.

A folder is created on the PC for storing the data that is read from the discs.

Settings

- 1 Use Total Disc Setup to check and/or change the stacker settings.
Select either Standard Mode, External Output Mode, or Batch Mode. The Read Back Plug-in cannot be used in Read Back Mode.

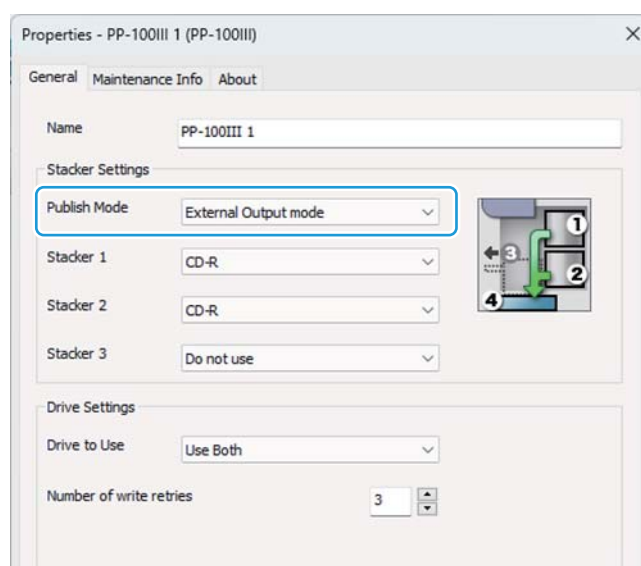

- 2 Setting the JDF file.
Write the PLUGIN_ID of the Plug-in to execute and the parameter(s) to pass to the Plug-in.
For details about each parameter, see ["PLUGIN_PARAMETER" on page 58](#).
An example of a JDF file is shown below.
Subfolders for each disc are created in "c:\readdata" to save files that are read from the discs.

JDF file (Plug-in.jdf)

```
JOB_ID=007
PUBLISHER=Publisher 0
COPIES=10
IN_STACKER=1
OUT_STACKER=2
DISC_TYPE=CD
PLUGIN_ID=EPSONTotalDiscReader
PLUGIN_PARAMETER=-r "c:\readdata" -k 1 -f 1
```

STF File

The STF file (TDBStatus.txt) is a file for sending Discproducer status to your cooperative application.

The STF file includes the following information; job ID, the number of published discs, job status, error code, the number of discs in the stacker, ink level, and so on.

- ☐ This is an ANSI, UTF-8 text file, but with the STF extension. Save the file under desired name.
- ☐ When a publishing machine has been registered using EPSON Total Disc Setup, TD Bridge creates the STF file automatically.
- ☐ The STF file is updated every five seconds while TD Bridge is activating. The update has no relation to whether your cooperative application is started or not.
- ☐ Once the STF file is created, the file is not deleted even after exiting TD Bridge.
- ☐ The STF file cannot be updated while it is opened by another application. Therefore, the STF file must be closed as soon as the application finished to read the file.
- ☐ Jobs created from EPSON Total Disc Maker without using TD Bridge are not written in the STF file.
- ☐ The ink level information is not suitable for calculating the number of sheets that are printable with the remaining ink because the information changes each time ink is consumed by automatic cleaning.

STF File Status Transition

The contents of a STF file changes four times with the progress of the job; before accepting a job, preprocessing the job, processing the job, and after completion of the job. Some statuses will not appear with some models. For the details, see [page 91](#).

(1) Before accepting a job

```
[ACTIVE_JOB]
[COMPLETE_JOB]
[PUBLISHER1]
NAME=Publisher 0
STACKER1=16
STACKER2=12
STACKER3=-1
STACKER4=0
INK_C=76
INK_M=76
INK_Y=75
INK_LC=75
INK_LM=76
INK_B=76
INFO1=
ID={EPPUB11111111_1}
STACKER1_SETTING=1
STACKER1_SETTING=0
STACKER3_SETTING=0
STACKER4_SETTING=99
PRINTER_STATUS=1
PRINTED_COPIES=60
PRINTABLE_COPIES=1
DRIVE1_STATUS=1
DRIVE1_PLUG_IN=
DRIVE1_LIFE=50
DRIVE2_STATUS=1
DRIVE2_PLUG_IN=
DRIVE2_LIFE=50
MODE=1
SERIAL_NUMBER=KHUF
000000
[TDB_INFO]
TDB_ID=360F62E8551
```

(2) Preprocessing the job

```
[ACTIVE_JOB]
JOB1=003
[COMPLETE_JOB]
[003]
STATUS=1
ERROR=
DETAIL_STATUS=1
[PUBLISHER1]
NAME=Publisher 0
STACKER1=16
STACKER2=12
STACKER3=-1
STACKER4=0
INK_C=76
INK_M=76
INK_Y=75
INK_LC=75
INK_LM=76
INK_B=76
INFO1=
.
.
.
```

(3) Processing/Waiting for processing

```
[ACTIVE_JOB]
JOB1=003
[COMPLETE_JOB]
[003]
PUBLISHER=Publisher 0
STATUS=2
PUBLICATION_NUMBER=10
COMPLETION_NUMBER=5
ERRORDISC_NUMBER=0
TYPE=3
IN_STACKER=1
OUT_STACKER=4
ESTIMATION_TIME=133
ERROR=
DETAIL_STATUS=3
[PUBLISHER1]
NAME=Publisher 0
STACKER1=16
STACKER2=12
STACKER3=-1
STACKER4=0
INK_C=76
INK_M=76
INK_Y=75
INK_LC=75
INK_LM=76
INK_B=76
INFO1=
.
.
.
```

(4) After completion of a job

```
[ACTIVE_JOB]
[COMPLETE_JOB]
JOB1=003
[003]
PUBLISHER=Publisher 0
STATUS=4
PUBLICATION_NUMBER=10
COMPLETION_NUMBER=10
ERRORDISC_NUMBER=0
TYPE=3
IN_STACKER=1
OUT_STACKER=4
ESTIMATION_TIME=133
ERROR=
DETAIL_STATUS=9
[PUBLISHER1]
NAME=Publisher 0
STACKER1=15
STACKER2=12
STACKER3=-1
STACKER4=1
INK_C=76
INK_M=76
INK_Y=75
INK_LC=75
INK_LM=76
INK_B=76
INFO1=
.
.
.
```

- (1) The status of the connected Discproducer is written under [PUBLISHER1].
- (2) When a job is received, a JOB_ID is generated in [ACTIVE JOB]. (If a JOB_ID is not specified in the linked application, TD Bridge will automatically assign a number. The automatically assigned number will be the system date (yyyymmddhhmmssSSS) at the time the JDF file extension is converted to RJD.) A [JOB_ID] will also be generated (003 in this example), and "STATUS=1", "ERROR=", and "DETAIL STATUS=1" will appear during job preprocessing. "PUBLISHER1" always appears below the job.
- (3) While the job is being processed or being put in standby, all of the job statuses are added under the job ID.
- (4) The job ID under the [ACTIVE_JOB] is deleted, and then the job ID is added under the [COMPLETE_JOB].
The job ID information is deleted when the job is deleted.

Correspondence table of STF file status per model

The table below lists the contents (job statuses) written in the STF file.

Section name	Key name	Model name						
		PP-100III	PP-100II	PP-100AP	PP-100N/ PP-100NII	PP-50II	PP-50	PP-50BD
ACTIVE_JOB	JOB[N] * [N] stands for a number that starts from 1.	●	●	●	●	●	●	●
COMPLETE_JOB	JOB[N] * [N] stands for a number that starts from 1.	●	●	●	●	●	●	●
[JOB_ID] A job ID becomes the section name. This section is added for each registered job. When publishing from another TD Bridge, completed jobs are not written.	PUBLISHER	●	●	●	●	●	●	●
	STATUS	●	●	●	●	●	●	●
	PUBLICATION_NUMBER	●	●	●	●	●	●	●
	COMPLETION_NUMBER	●	●	●	●	●	●	●
	ERRORDISC_NUMBER	●	●	●	●	●	●	●
	TYPE	●	●	●	●	●	●	●
	IN_STACKER	●	●	●	●	●	●	●
	OUT_STACKER	●	●	●	●	●	●	●
	ESTIMATION_TIME	●	●	●	●	●	●	●
	ERROR	●	●	●	●	●	●	●
	DETAIL_STATUS	●	●	●	●	●	●	●
	ESTIMATION_TIME_REMAIN	●	●	●	●	●	●	●
	SESSION_NUMBER	●	--	--	--	●	--	--
	DISC_REMAINING	●	--	--	--	●	--	--
PUBLISHER[N] This is an information of each PUBLISHER. * [N] stands for a machine number that starts from 1.	NAME	●	●	●	●	●	●	●
	STACKER1	●	●	●	●	●	●	●
	STACKER2	●	●	●	●	●	●	●
	STACKER3	●	●	●	●	●	●	●
	STACKER4	●	●	●	●	--	--	--
	INK_C	●	●	●	●	●	●	●
	INK_M	●	●	●	●	●	●	●
	INK_Y	●	●	●	●	●	●	●
	INK_LC	●	●	●	●	●	●	●
	INK_LM	●	●	●	●	●	●	●
	INK_B	●	●	●	●	●	●	●
	INFO[M] * [M] stands for a number that starts from 1.	●	●	●	●	●	●	●
	ID	●	●	●	--	●	●	●
	URL	--	--	--	●	--	--	--
	STACKER1_SETTING	●	●	●	●	●	●	●
	STACKER2_SETTING	●	●	●	●	●	●	●
	STACKER3_SETTING	●	●	●	●	●	●	●
	STACKER4_SETTING	●	●	●	●	--	--	--

Section name	Key name	Model name						
		PP-100III	PP-100II	PP-100AP	PP-100N/ PP-100NII	PP-50II	PP-50	PP-50BD
PUBLISHER[N]	PRINTER_STATUS	●	●	●	●	●	●	●
	PRINTED_COPIES	●	●	●	●	●	●	●
	PRINTABLE_COPIES	●	●	●	●	●	●	●
	MAINTENANCE_BOX_- FREE_SPACE	●	●	●	●	●	●	●
	DRIVE1_STATUS	●	●	--	●	●	●	●
	DRIVE1_PLUG_IN	●	●	--	--	●	●	●
	DRIVE1_LIFE	●	●	--	●	●	●	●
	DRIVE2_STATUS	●	●	--	●	--	--	--
	DRIVE2_PLUG_IN	●	●	--	--	--	--	--
	DRIVE2_LIFE	●	●	--	●	--	--	--
	MODE	●	●	●	●	●	●	●
	SERIAL_NUMBER	●	●	●	●	●	●	●
	DRIVE1_PROGRESS	●	●	--	▲	●	●	●
	DRIVE2_PROGRESS	●	●	--	▲	--	--	--
	COMPLETE_DISC_COPIES	●	●	--	--	--	--	--
	USB_CONNECTION_MODE	●	●	--	--	--	--	--
TDB_ID	TDB_ID	●	●	●	●	●	●	●
	VERSION	●	●	●	●	●	●	●

*: Items marked with "▲" for PP-100N are output for PP-100N SERVER version 2.0 or later, or for the PP-100NII.

Verifying the PP-100N SERVER Version:

- For Control Panel
[Top Menu] - [Version] - [SERVER: xxx]
- For Total Disc Net Administrator
Log-in screen - [Version | Help] - [Version]

STF File Status

The table below lists the contents (job statuses) written in the STF file.

Section name	Key name	Explanation	Output values that indicate status	Change timing
ACTIVE_JOB	JOB[N] * [N] stands for a number that starts from 1.	Among the jobs that TD Bridge has received, job IDs being processed or waiting to be processed are output. The job ID being processed is output first, followed by the job IDs waiting for processing in the order of execution.	Job IDs of jobs being processed or being put in standby When publishing a job from another TD Bridge, the value which has a unique identification for the job ID and TD Bridge.	When a job is accepted/ completed
COMPLETE_JOB	JOB[N] * [N] stands for a number that starts from 1.	Job ID is written from a job completed most recently.	Job IDs of completed jobs (including jobs finished abnormally) Job IDs for jobs published from other TD Bridge are not written.	When a job is completed
[JOB_ID] A job ID becomes the section name. This section is added for each registered job. When publishing from another TD Bridge, completed jobs are not written.	PUBLISHER ^(*)	The specified publishing machine name is written.	Publishing machine name. This key is not written to the file when the machine name is unknown.	When a job is started
	STATUS	An ID that represents the job status is written.	Being registered or put in standby: "1" Being processed: "2" Being paused: "3" Completed: "4" Completed abnormally: "5" Being not accepted: "6" Unknown: "99"	Each time the job status changes
	PUBLICATION_NUMBER ^(*)	The specified number of discs to be published is written.	The number of discs to be published Unknown: "-1"	When a job is started
	COMPLETION_NUMBER ^(*)	The number of published discs is written.	The number of published discs Unknown: "-1"	When a job is started Each time a disc is published
	ERRORDISC_NUMBER ^(*)	The number of published discs that are completed abnormally is written.	The number of published discs that are completed abnormally Unknown: "-1"	Each time an error disc is published
	TYPE ^(*)	An ID that represents the job type is written.	Only burning data: "1" Only printing data: "2" Burning and printing: "3" Unknown: "99"	When a job is started
	IN_STACKER ^(*)	The specified source stacker is written.	Stacker 1: "1" Stacker 2: "2" Stacker 1 and 2: "1,2" Unknown: "-1"	When a job is started
	OUT_STACKER ^(*)	The specified output stacker is written.	Stacker 2: "2" Stacker 4: "4" Stacker 2,3: "2,3" Unknown: "-1"	When a job is started
	ESTIMATION_TIME ^(*)	An estimated operating time for completing the job. This is not the estimated time of completion.	An estimated time period from when starting the job to when finishing it is written in increments of one second. (This key is not written for completed jobs and when the time is unknown.)	When a job is started
	ERROR	This indicates a code of error that is occurring with the ongoing job. When the error is cleared, the error code is deleted when the STF file is updated. The "ERROR" always appears even when no error is occurring.	See "Error Codes and Remedies".	Each time an error occurs

Section name	Key name	Explanation	Output values that indicate status	Change timing
[JOB_ID]	DETAIL_STATUS	An ID showing the detailed status of the job is output. For changes of the status of the DETAIL_STATUS key, see "Values Output to DETAIL_STATUS Key and Transition Diagram" on page 96 .	Reception processing: "1" Waiting for publishing: "2" Publishing: "3" Pause processing: "4" Waiting for return processing: "5" Canceling processing: "6" Paused: "7" Waiting for return: "8" Done (no alarm, no error disk): "9" Done (alarm, no error disk): "10" *5 Done (alarm, error disk): "11" *5 User cancel done: "12" Error cancel done: "13" Reception refused: "14" Unknown: "99"	When the job status changes
	ESTIMATION_TIME_REMAIN	An estimated time for remaining processing the job.	An estimated time until the remaining job is completed in increments of one second. * This key is not written for completed jobs.	As needed while the job is being published
	SESSION_NUMBER	"When using PP-100III/PP-50II" Number of sessions registered on the Multi Session Burning disc This is the number of JDF files accepted for one job.	Returns the number of sessions that TD Bridge has accepted for the job.	When the job has been accepted
	DISC_REMAINING	"When using PP-100III/PP-50II" Remaining amount of free space on the disc for Multi Session Burning This is used to estimate the file size for the data to be added.	Returns the value of the total disc capacity of the media minus the amount of the session that has been accepted by TD Bridge for the corresponding job.	When the job has been accepted

Section name	Key name	Explanation	Output values that indicate status	Change timing
PUBLISHER[N] This is an information of each PUBLISHER. * [N] stands for a machine number that starts from 1.	NAME	The publishing machine names registered by EPSON Total Disc Setup are written.	Publishing machine name	Always appears as long as registered machine exists
	STACKER1	The remaining amount of discs in the stacker 1 of the specified publisher is expressed in percentage. Note that this is not the number of remaining discs.	The percentage ("0" to "100") Unknown: "-1"	Each time the remaining amount of discs changes
	STACKER2	The remaining amount of discs in the stacker 2 of the specified publisher is expressed in percentage. Note that this is not the number of remaining discs.	The percentage ("0" to "100") Unknown: "-1"	Each time the remaining amount of discs changes
	STACKER3	The status of the stacker 3 (full or not full) of the specified publisher is written.	When the stacker is full: "100" When the stacker is not full: "0" Unknown: "-1"	When the stacker full status or not-full status is detected.
	STACKER4	The status of the stacker 4 (full or not full) of the specified publisher is written.	When the stacker is full: "100" When the stacker is not full: "0" Unknown: "-1"	When the stacker full status or not-full status is detected.
	INK_C	The cyan ink level of the specified publisher is written.	The percentage ("0" to "100") ^{(*)2} Unknown: "-1"	Each time the ink is consumed
	INK_M	The magenta ink level of the specified publisher is written.	The percentage ("0" to "100") ^{(*)2} Unknown: "-1"	Each time the ink is consumed
	INK_Y	The yellow ink level of the specified publisher is written.	The percentage ("0" to "100") ^{(*)2} Unknown: "-1"	Each time the ink is consumed
	INK_LC	The light cyan ink level of the specified publisher is written.	The percentage ("0" to "100") ^{(*)2} Unknown: "-1"	Each time the ink is consumed
	INK_LM	The light magenta ink level of the specified publisher is written.	The percentage ("0" to "100") ^{(*)2} Unknown: "-1"	Each time the ink is consumed
	INK_B	The black ink level of the specified publisher is written.	The percentage ("0" to "100") ^{(*)2} Unknown: "-1"	Each time the ink is consumed
	INFO[M] * [M] stands for a number that starts from 1.	The hardware status is written by INFORMATION code. If multiple INFORMATION codes exist, the corresponding multiple codes are written. When the hardware recovers from the status, the INFORMATION code is deleted when the STF file is updated. The "INFOR[M]=" always appear even while the hardware is operating normally.	See "INFORMATION Code List".	Each time an error occurs

Section name	Key name	Explanation	Output values that indicate status	Change timing
PUBLISHER[N]	ID	The ID of the device is output.	Registration ID The format is "{EPPUBYYYYMMDD_XXX}" * YYYYYMMDD is the date of registration (4-digit year, 2-digit month, 2-digit day) *XXX is the serial number.	Always appears as long as registered machine exists
	URL	The IP address or host name of the device is output.	IP address or host name	Always appears as long as registered machine exists
	STACKER1_SETTING	An ID indicating the setting of stacker 1 of the device is output.	CD-R: "1" DVD: "4" DVD DL: "7" BD-R: "8" BD-R DL: "9" BD-R XL100: "10" BD-R XL128: "11" Source: "100" Unknown: "-1"	When the setting of the device is changed
	STACKER2_SETTING	An ID indicating the setting of stacker 2 of the device is output.	Output Stacker: "0" CD-R: "1" DVD: "4" DVD DL: "7" BD-R: "8" BD-R DL: "9" BD-R XL100: "10" BD-R XL128: "11" Source: "100" Unknown: "-1"	When the setting of the device is changed
	STACKER3_SETTING	An ID indicating the setting of stacker 3 of the device is output.	Output Stacker: "0" Do not use: "99" Unknown: "-1"	When the setting of the device is changed
	STACKER4_SETTING	An ID indicating the setting of stacker 4 of the device is output.	Output Stacker: "0" Do not use: "99" Unknown: "-1"	When the setting of the device is changed
	PRINTER_STATUS	An ID indicating the status of printer of the device is output.	Standby: "1" Printing: "2" Drying Ink: "3" Cleaning: "4" Error: "5" Transferring: "6" Stopping: "7" Unknown: "-1"	When the printer status is changed
	PRINTED_COPIES	The number of pages printed by the device is output.	Number of printed copies Unknown: "-1"	When label printing is completed
	PRINTABLE_COPIES	The minimum number that the device can print is output.	When the number of printable pages is 1000 or more, "1000" is output. When the number of printable pages is 0, "0" is output. When the number of printable pages is unknown, "-1" is output. If no jobs that include printing have been published since the device was started, "-1" is output.	When ink is consumed
	MAINTENANCE_BOX_FREE_SPACE	[PP-100III/ PP-100II/PP-100AP] The free space of the maintenance box of the device is output. [PP-100N/ PP-100N II/PP-50BD/PP-50II/ PP-50] The free space of the ink pad of the relevant device is output.	"0" to "100" is output. If unknown, "-1" is output.	When the remaining space of the maintenance box is changed

Section name	Key name	Explanation	Output values that indicate status	Change timing
PUBLISHER[N]	DRIVE1_STATUS	An ID indicating the status of drive 1 of the device is output.	Standby: "1" Writing: "2" Verifying write: "3" Unused: "4" Error: "5" Transferring: "6" Stopping: "7" Processing Plug-in: "8" Unknown: "-1"	When the drive 1 status is changed
	DRIVE1_PLUG_IN	The plug-in name when drive 1 of the device is in use. *6	Plug-in name	When using Plug-In at drive 1
	DRIVE1_LIFE	The life (%) of drive 1 of the device is output.	"0" to "100" is output. If unknown, "-1" is output.	When the drive 1 life is changed
	DRIVE2_STATUS	An ID indicating the status of drive 2 of the device is output.	Standby: "1" Writing: "2" Verifying write: "3" Unused: "4" Error: "5" Transferring: "6" Stopping: "7" Processing Plug-in: "8" Unknown: "-1"	When the drive 2 status is changed
	DRIVE2_PLUG_IN	The plug-in name when drive 2 of the device is in use. *6	Plug-in name	When using Plug-In at drive 2
	DRIVE2_LIFE	The life (%) of drive 2 of the device is output.	"0" to "100" is output. If unknown, "-1" is output.	When the drive 2 life is changed
	MODE	An ID indicating the mode of the device is output.	Standard Mode: "1" External Output mode: "2" Batch mode: "3" Read back mode: "5" Unknown: "-1"	When the mode of the device is changed
	SERIAL_NUMBER	The serial number of the device is output.	Serial number	Always appears as long as registered machine exists
	DRIVE1_PROGRESS	The progress status (%) of the drive 1 of the device is output.	Writing or verifying write: "0" to "100" (Separate progress status is output.) Other than writing or verifying write: "0" Unknown: "-1"	When the operation progress status of the drive 1 is changed
	DRIVE2_PROGRESS	The progress status (%) of the drive 2 of the device is output.	Writing, verifying write, or measuring the error rate: "0" to "100" (Separate progress status is output.) Other than writing, verifying write, or measuring the error rate: "0" Unknown: "-1"	When the operation progress status of the drive 2 is changed
	COMPLETE_DISC_COPIES	The total number of published discs is output.	Number of the discs published Unknown: "-1"	When the disc is ejected
TDB_INFO	USB_CONNECTION_MODE	The connection mode of the USB cable connecting the host computer and the relevant device together is output. This item is output in PP-100III / PP-100II only.	USB3.0: "1" Other than USB3.0: "0"	When the device is connected
	TDB_ID	A unique value identifying the currently used TD bridge is output.	TD Bridge identifier	No change
	VERSION	The TB Bridge version will is output.	TB Bridge version	No change

*1 These keys are not written on the lists when the JDF file was not accepted or when publishing has not been completed.

*2 "0" indicates that the ink cartridge needs to be replaced.

*3 When the user cancel a job, "4" is set even if no disc is published yet.

*4 When an error occurs, "5" is set even when discs are already published and the COMPLETION_NUMBER is more than 1.

*5 The content of a warning can be checked in Total Disc Monitor.

*6 For the details on plug-ins, see "Total Disc Maker Plug-in Technical Reference Guide".

Values Output to **DETAIL_STATUS** Key and Transition Diagram

The **DETAIL_STATUS** key provides the detailed status of a job. The timing of changes to values output to the **DETAIL_STATUS** key is shown below.

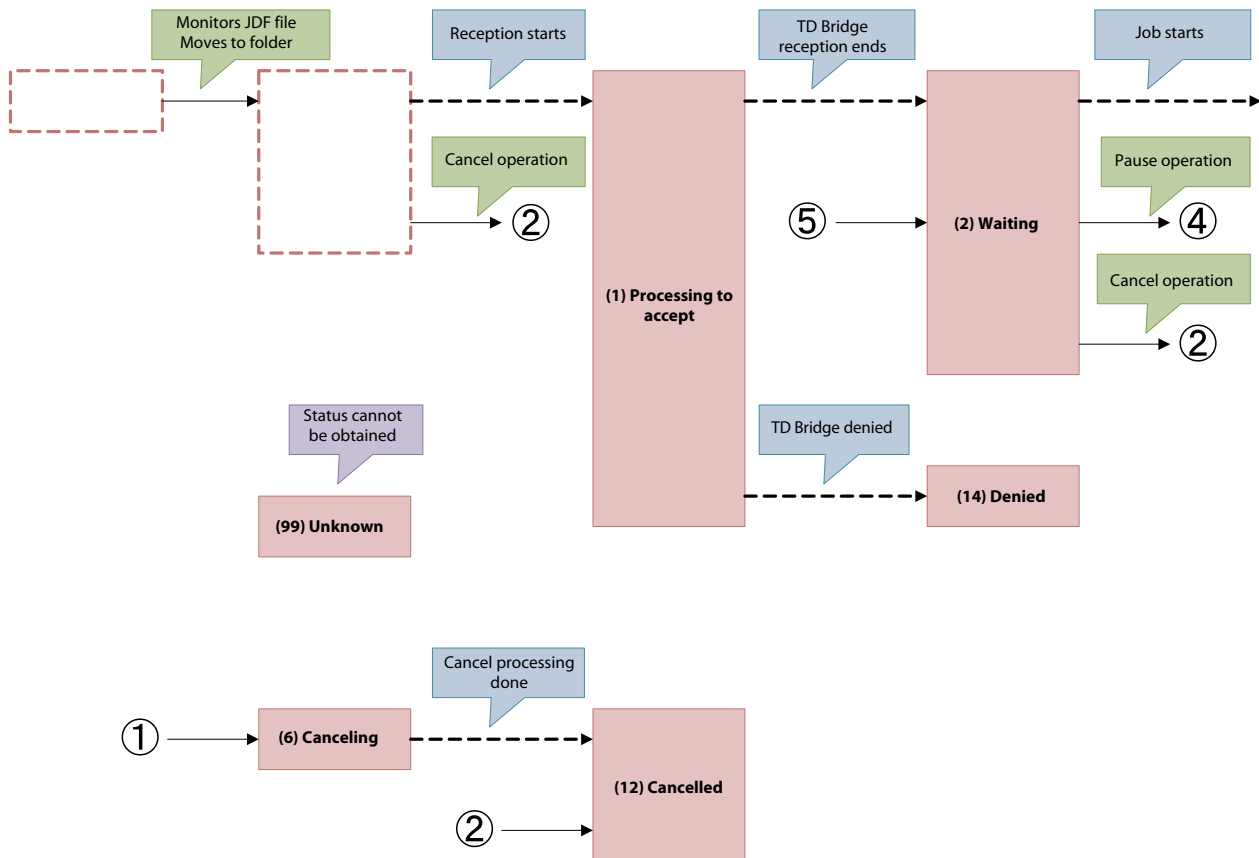

	Job status Value of DETAIL_STATUS key in parentheses
	State where nothing is output to DETAIL_STATUS key
	Transition due to operation of TD Bridge or Total Disk Monitor by linked application or user.
	Transition due to elapse of time
	Other events

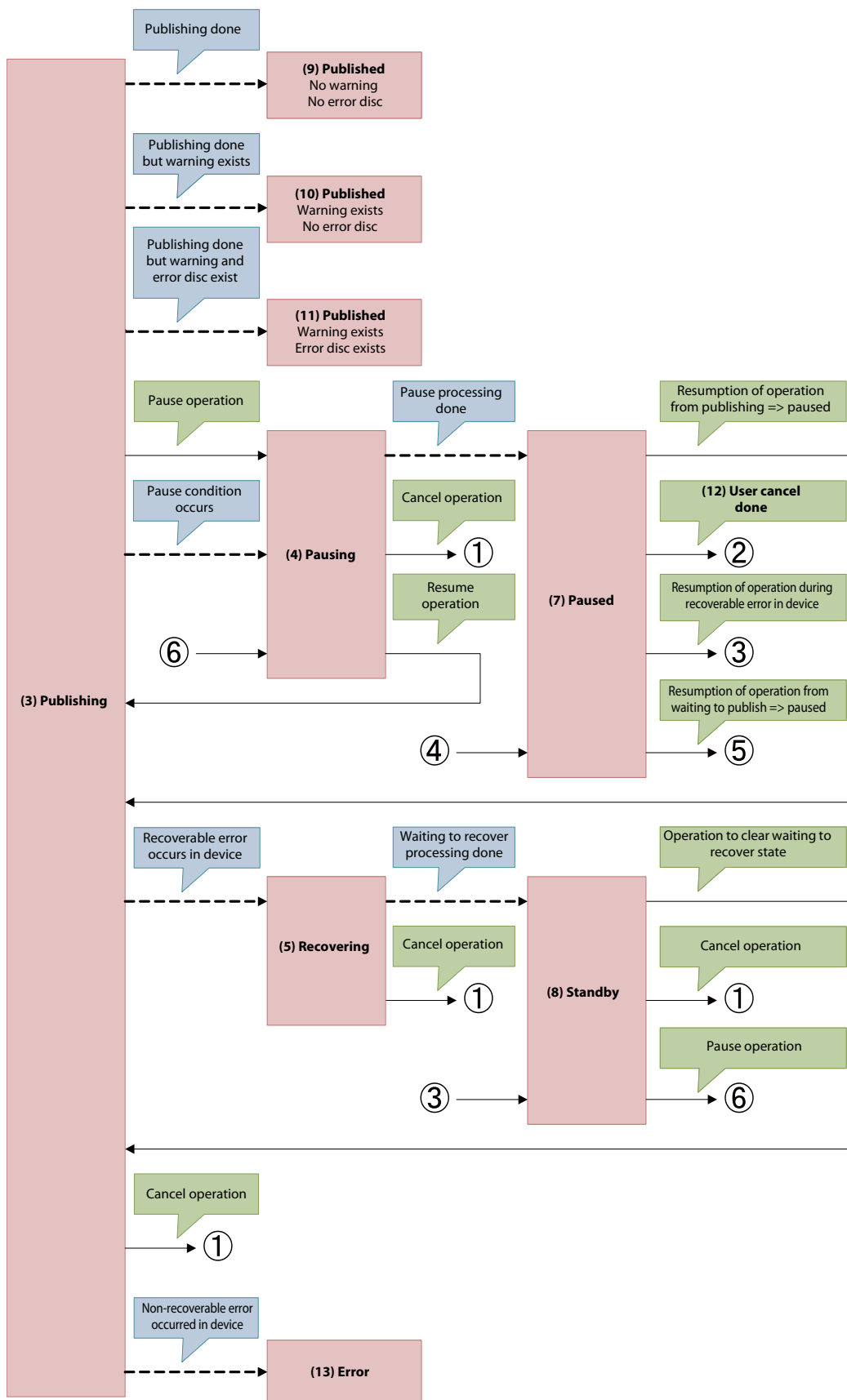

Error Codes and Remedies

When an error occurs, the corresponding error code is recorded.

List of Error Code before Accepting Jobs

When any one of these error occurs while a job is being accepted, accepting the job is cancelled. The JDF file becomes ERR file, and the job status written in the STF file becomes "STATUS=6".

Job status	Key name	Error code	Description
System error		SYS001	Accepting the job is failed. <ul style="list-style-type: none"> The model identification for the registered PUBLISHER could not be acquired. The comprehensive control service (EPSON Total Disc Control Service) has not been launched, or the service status could not be acquired. The specified printer could not be found. If the PC is using a battery to operate Total Disc Maker could not be launched. The working folder could not be found or the user does not have the correct access privileges. There is not enough available space in the working folder. Total Disc Maker is running. Unexpected error.
		SYS002	Executing the job failed due to the communication error with the publishing machine.
		SYS003	Executing the job failed because the HDD of the publishing machine does not have enough space.
Not accepted	JOB_ID key	JDF0100	The specified job ID already exists.
		JDF0101	The specified job ID contains more than 40 characters.
		JDF0102	The specified job ID contains characters other than English one byte characters/ numbers, "-", and "_".
	PUBLISHER key	JDF0200	The specified publishing machine name has not been registered.
		JDF0201	Multiple publishing machines are detected, but none of them has not been specified using the PUBLISHER key. Or no publishing machine has not been specified in the Environment Setting.
		JDF0202	The publishing machine specified by the PUBLISHER key is set to an unsupported mode, or a mode cannot be acquired.
		JDF0203	There is no publishing machine that has been registered.
	COPIES key	JDF0300	[PP-100III / PP-100II / PP-100AP / PP-100N / PP-100NII / PP-50II / PP-50BD] For the number of copies, a value outside the range of 1 to 1000 is specified for the COPIES key.
	OUT_STACKER key	JDF0400	[PP-100III / PP-100II / PP-100AP] A value other than "2", "3", "4" is specified. [PP-100N / PP-100NII] A value other than "2" or "4" is specified. [PP-50II / PP-50 / PP-50BD] A value other than "2" or "3" is specified.
	DISC_TYPE key	JDF0500	The specified disc type is not the same with that has been specified for the source stacker.
		JDF0501	DISC_TYPE key has not been specified.
		JDF0502	[PP-100AP / PP-100N / PP-50] A value other than "CD", "DVD", or "DVD-DL" is specified. [PP-100II / PP-50BD] A value other than "CD", "DVD", "DVD-DL", "BD", or "BD-DL" is specified. [PP-100III / PP-100NII / PP-50II] A value other than "CD", "DVD", "DVD-DL", "BD", "BD-DL", "BD-XL100", or "BD-XL128" is specified.
	WRITING_SPEED key	JDF0600	A value other than number is specified.
	COMPARE key	JDF0700	A value other than "YES" or "NO" is specified.

Job status	Key name	Error code	Description
Not accepted	DATA key DATA_LIST key	JDF0900	When any of the following is detected (1) The directory path for both the source and destination has not been specified using the DATA key. (2) The directory path for both the source and destination has not been specified using the DATA key in the file specified by the DATA_LIST key.
		JDF0901	A file with the same name can not be specified in the same folder.
		JDF0902	The specified directory path (including the file name) does not conform to the specified disc format.
		JDF0903	The source file size is too large for the specified disc type.
		JDF0904	The destination folder hierarchy is exceeding 128 levels.
		JDF0905	The drive that stores the specified source file is not ready.
		JDF0907	The specified source file contains a non-existing content.
		JDF0908	The specified source file contains a file to which the current user does not have read/write access.
		JDF0909	Some items of the specified source file are being used.
		JDF0910	The file specified by the DATA_LIST key does not exist. (including when a folder has been specified)
		JDF0911	The current user does not have read/write access to the file specified by the DATA_LIST key.
		JDF0912	The file specified by the DATA_LIST key is being used.
		JDF0913	The drive that stores the file specified by the DATA_LIST key is not ready.
		JDF0914	The file specified is over 4095MB and cannot be written with the specified record format.
	VOLUME_LABEL key	JDF1000	The specified Volume Label does not conform to the specified disc format.
	VIDEO key	JDF1100	The publisher does not support the specified video file format.
		JDF1101	The video signals of the specified video file do not match with all tracks.
		JDF1103	The source video file size is too large for the specified disc type.
		JDF1104	The specified video file does not exist.
		JDF1105	The current user does not have read/write access to the specified video file.
		JDF1106	The specified video file is being used.
		JDF1107	The drive that stores the specified video file is not ready.
		JDF1108	The duration of playing time of the specified video file is less than one second.
		JDF1150	The specified VIDEO_TS folder does not exist.
		JDF1151	The specified file path is not for the folder named "VIDEO_TS."
		JDF1152	The current user does not have read/write access to the specified VIDEO_TS folder.
		JDF1153	The drive for the specified VIDEO_TS folder is not ready.
		JDF1154	The specified VIDEO_TS folder contains a file to which the current user does not have read/write access.
		JDF1155	Some files in the specified VIDEO_TS folder are being used.
		JDF1156	The file composition of the specified VIDEO_TS folder is incorrect.
		JDF1157	The source DVD-Video data size is too large for the specified disc type.
	VIDEO_TITLE key	JDF1200	The specified video title is exceeding 32 characters.
		JDF1201	The specified video title contains invalid characters.

Job status	Key name	Error code	Description
Not accepted	IMAGE key	JDF1300	The publisher does not support the specified image file format.
		JDF1301	The source image file size is too large for the specified disc type.
		JDF1302	The specified image file does not exist.
		JDF1303	The current user does not have read/write access to the specified image file.
		JDF1304	The specified image file is being used.
		JDF1305	The drive that stores the specified image file is not ready.
		JDF1306	The specified disc type for the image file is not the same with that has been specified for the source stacker.
	FORMAT key	JDF1400	Disc type CD and data file have been specified, however, a setting other than "ISO9660L2", "JOLIET", or "UDF102" has been specified in the FORMAT key.
		JDF1401	Disc type DVD or DVD-DL and data file have been specified, however setting other than "UDF102", "UDF150", "UDF102_BRIDGE" has been specified using the FORMAT key.
		JDF1402	[PP-100II / PP-50BD] Disc type "BD" or "BD-DL" and data file have been specified, however setting other than "UDF102" or "UDF260" has been specified using the FORMAT key. [PP-100III / PP-100NII / PP-50II] Disc type "BD", "BD-DL", "BD-XL100", or "BD-XL128" and data file have been specified, however setting other than "UDF102" or "UDF260" has been specified using the FORMAT key.
	LABEL key	JDF1500	The publisher does not support the specified label file format.
		JDF1501	The specified label file does not exist.
		JDF1502	The current user does not have read/write access to the label file specified by the LABEL key.
		JDF1503	The specified label file is being used.
		JDF1504	The drive that stores the specified label file is not ready.
		JDF1505	The path referred from the tdd file specified by the LABEL key does not exist.
		JDF1506	The current user does not have read/write access to the path referred from the tdd file specified by the LABEL key.
		JDF1507	The drive of the path referred from the tdd file specified by the LABEL key is not ready.

Job status	Key name	Error code	Description
Not accepted	REPLACE_FIELD key	JDF1600	The text data file specified using the REPLACE_FIELD key does not exist.
		JDF1601	The current user does not have read/write access to the data file specified by the REPLACE_FIELD key.
		JDF1602	The text data file specified using the REPLACE_FIELD key is being used.
		JDF1603	The drive that stores the file specified by the REPLACE_FIELD key is not ready.
		JDF1604	When any of the following is detected (1) The file extension or setting itself contains invalid characters. (2) The number of characters of the specified character string to be merged is exceeding 1024 (upper limit for the text item). (3) More than 255 text items have been specified.
		JDF1610	The specified barcode value does not conform to the barcode standard for the barcode to be replaced.
		JDF1611	No barcode file is specified, or the specified barcode file does not exist.
		JDF1612	The current user does not have read/write access to the specified barcode file.
		JDF1613	The specified barcode file is being used.
		JDF1614	The drive for the specified barcode file is not ready.
		JDF1615	The specified keyword for the barcode item is incorrect.
		JDF1616	The specified barcode item cannot be printed.
		JDF1620	An image file that does not exist has been specified.
		JDF1621	The specified image file format is not supported.
		JDF1622	No access privilege for the specified image file.
		JDF1623	The specified image file is in use.
		JDF1624	The drive of the specified image file is not ready.
		JDF1625	Specification of keyword for replacement image item is invalid.
	AUDIO_TITLE key	JDF1700	The value for AUDIO_TITLE key is exceeding 128 half-size characters (64 two-byte characters).
		JDF1701	The value for AUDIO_TITLE key contains characters that can not be changed into multi-byte characters.
	AUDIO_PERFORMER key	JDF1800	The value for AUDIO_PERFORMER key is exceeding 128 half-size characters (64 two-byte characters).
		JDF1801	The value on AUDIO_PERFORMER key contains characters that can not be changed into multi-byte characters.
	AUDIO_TRACK key	JDF1900	The total size of CD-TEXT is exceeding 3024 byte (corresponding to 3000 half-size characters).

Job status	Key name	Error code	Description
Not accepted	AUDIO_TRACK key	JDF1901	The total size of music data to be written and pregap is too large for the specified disc type.
		JDF1910	The specified music file format is not supported.
		JDF1911	No music file is specified, or the specified music file does not exist.
		JDF1912	The current user does not have the access rights to read/write the specified music file.
		JDF1913	The specified music file is being used.
		JDF1914	The drive that stores the specified music file is not ready.
		JDF1915	The specified music file is protected by copyright.
		JDF1916	The duration of playing time of the specified music file is less than four seconds.
		JDF1920	The specified track title is exceeding 128 half-size characters (64 two-byte characters).
		JDF1921	The specified track title contains characters that can not be changed into multi-byte characters.
		JDF1930	The specified track artist name is exceeding 128 half-size characters (64 two-byte characters).
		JDF1931	The specified track artist name contains characters that can not be changed into multi-byte characters.
		JDF1940	The specified pregap is out of the range from 0 to 269999 (00:00:00 frame to 59:59:74 fame).
		JDF1950	The value specified in the ISRC keyword contains characters other than one-byte uppercase characters or one-byte numerals. Or the number of characters is not 12.
	LABEL_AREA key	JDF2000	Other than a one byte character is specified for the DiscDiamOut keyword, or the value is out of the range from 700 to 1194 (70 mm to 119.4 mm).
		JDF2001	Other than a one byte character is specified for the DiscDiamin keyword, or the value is out of the range from 180 to 500 (18 mm to 50 mm).
	PLUG_IN_ID key	JDF2100	The value specified in the PLUG_IN_ID key exceeds 40 characters.
		JDF2101	The value specified in the PLUG_IN_ID key includes an invalid character.
		JDF2102	The publisher does not support the specified PLUG_IN_ID key.
	PLUG_IN_PARAMETER key	JDF2200	The value specified in the PLUG_IN_PARAMETER exceeds 1024 characters.
		JDF2201	The value specified in the PLUG_IN_PARAMETER key includes an invalid character.
		JDF2202	The publisher does not support the specified PLUG_IN_ID key.
	PRIORITY key	JDF2300	A setting other than "HIGH" is specified in the PRIORITY key.
	AUDIO_CATALOG_CODE key	JDF2400	Characters other than one-byte numerals are included in the AUDIO_CATALOG_CODE key or number of characters is exceeding 13.
	LABEL_TYPE key	JDF2500	A value other than "1", "2", or "3" is set in the LABEL_TYPE key.
		JDF2501	"3" is specified in the LABEL_TYPE key, but the PRINT_MODE key is not specified and a value other than "1" is selected in print mode of the environment settings.
	PRINT_MODE key	JDF2600	A value other than "1", "2", or "3" is set in the PRINT_MODE key.
		JDF2601	"2" or "3" is specified in the PRINT_MODE key, but the LABEL_TYPE key is not specified and the label type in the environment settings is "EPSON-certified CD/DVD label."
		JDF2602	"2" or "3" is specified in the PRINT_MODE key, but "3" is specified in the LABEL_TYPE key.
		JDF2603	"3" is specified in the PRINT_MODE key, but the output device type is not PP-100AP.
	IN_STACKER key	JDF2700	A value other than "1", "2", or "AUTO" is specified in the IN_STACKER key.
	MEASURE key	JDF2800	A value other than "0", or "1" is specified in the MEASURE key.
	ARCHIVE_DISC_ONLY key	JDF2900	A value other than "YES", or "NO" is specified in the ARCHIVE_DISC_ONLY key.

Job status	Key name	Error code	Description
Not accepted	SESSION Key	JDF3000	A value other than "FIRST", "NEXT", or "END" is specified in the SESSION key.
		JDF3001	A job ID is not specified, but a SESSION is specified.
		JDF3002	When SESSION=FIRST, the same job ID already exists in a job waiting to be published or in a job that is being published.
		JDF3003	When SESSION= NEXT or when SESSION=END, there is no SESSION=FIRST for the same job ID in a job waiting to be published or in a job that is being published.
		JDF3004	When SESSION=NEXT, SESSION=END already exists for the same job ID in a job waiting to be published or in a job that is being published.
		JDF3005	You can register up to 99 SESSION keys. When SESSION=NEXT, 98 or more sessions have been registered; when SESSION=END, 99 or more sessions have been registered.
		JDF3006	A SESSION key is specified, but the type of output model is not PP-100III/PP-50II.
		JDF3007	A SESSION key is specified, but "DATA", or "DATA_LIST" is not specified.
		JDF3008	A SESSION key is specified, but each key for "VIDEO", "VIDEO_TITLE", "IMAGE", "AUDIO_TRACK", "AUDIO_TITL", "AUDIO_CATALOG_CODE", and "AUDIO_PERFORMER" is specified.
		JDF3009	When SESSION=FIRST, a "FORMAT" other than "UDF102" is specified.
		JDF3010	The size of the write data exceeds the available free space.
		JDF3011	A SESSION key is specified, but DVD DL is specified for "DiscType".
	Others	JDF0000	[PP-100III / PP-100II / PP-50II / PP-50 / PP-50BD] CD is specified for the disc type, but no value is specified for the data file, video file, image file, track information, label file, or Plug-in information. [PP-100N / PP-100NII] CD is specified for the disc type, but no value is specified for the data file, video file, image file, track information, or label file.
		JDF0001	[PP-100III / PP-100II / PP-50II / PP-50 / PP-50BD] DVD or DVD-DL is specified for the disc type, but no value is specified for the data file, video file, image file, track information, label file, or Plug-in information. [PP-100N / PP-100NII] DVD or DVD-DL is specified for the disc type, but no value is specified for the data file, video file, image file, track information, or label file information.
		JDF0002	[PP-100AP] Print data is not specified.
		JDF0003	[PP-100II / PP-50BD] "BD" or "BD-DL" is specified as the disc type, but data file, label file, Plug-In information are not specified. [PP-100III / PP-100NII / PP-50II] "BD", "BD-DL", "BD-XL100", or "BD-XL128" is specified as the disc type, but data file, label file, Plug-In information are not specified.
		JDF0004	[PP-100III / PP-100II / PP-50BD] A job is published from TD Bridge when Read Back mode is set for the operation mode. No job can be published from TD Bridge when Read Back mode is set.

List of Error Codes after Accepting Jobs

Handling of a job when an error occurs differs depending on the error type, The following explains about each error and the remedies.

Cancel: The job is cancelled. After eliminating the cause of the error, issue the job again.

Pause: The job is temporarily stopped. After eliminating the cause of the error, restart the job using EPSON Total Disc Monitor.

Automatic recover:

The job is temporarily stopped. When the cause of the error is removed, the job is automatically resumed.

Job status	Job handling	Error code	Explanation and Remedies
Accepted jobs	Cancel	CAN000	Picking up a disc from the drive tray or the printer tray is failed. Remedy: Turn off Discproducer and turn it back on.
		CAN001	A disc is dropped while being picked up. Remedy: (1) Turn Discproducer off and remove the dropped disc. (2) Turn Discproducer back on.
		CAN002	Releasing a disc is failed. Remedy: Turn off PP-100/PP-100N and turn it back on.
		CAN003	Setting a disc in the drive tray or the printer tray must have been made, however, no disc is detected in the tray. Remedy: (1) Turn Discproducer off and remove any foreign object inside the machine. (2) Turn Discproducer back on.
		CAN004	In Batch mode, the stacker 3 was not empty when the job was started. Therefore, the output stacker has become full during processing the job. Remedy: (1) Remove all discs from the stacker 3. (2) Put new blank discs into the stacker 1 and stacker 2, then restart the job.
		CAN005	An error occurs while the robotic arm is moving. Remedy: (1) Turn Discproducer off and remove any foreign object inside the machine. (2) Turn Discproducer back on.
		CAN006	An auto loader fatal error has occurred. The robotic arm can not be moved due to overheating of the motor. Remedy: (1) Turn Discproducer off and remove any foreign object inside the machine. (2) Turn Discproducer back on.
		CAN007	Controlling the drive tray is failed. Remedy: (1) Turn Discproducer off and remove any foreign object from the drive tray. (2) Turn Discproducer back on.
		CAN008	Processing the job is impossible because of a fatal error of the drive. Remedy: Turn off Discproducer and turn it back on.
		CAN009	Controlling the printer tray is failed. Remedy: (1) Turn Discproducer off and remove any foreign object from the printer tray. (2) Turn Discproducer back on.
		CAN010	A printer fatal error has occurred. Remedy: Turn off Discproducer and turn it back on.
		CAN011	A communication with the printer is failed. Remedy: Check if the port setting on the printer driver is correct.
		CAN012	A printer name error has occurred. The printer specified by the EPJ file can not be found. Remedy: Check the printer name.
		CAN013	A printer maintenance error has occurred. Remedy: Please contact the store where you purchased Discproducer or our customer service.

Job status	Job handling	Error code	Explanation and Remedies
Accepted jobs	Cancel	CAN014	The waste ink pads need to be replaced. Remedy: Please contact the store where you purchased Discproducer or our customer service.
		CAN015	The status error has occurred, and any of the following has been detected. (1) The disc on the drive tray disappeared. (2) The disc on the printer tray disappeared. (3) A disc was placed on the drive tray. (4) A disc was placed on the printer tray. (5) Robotic arm got a disc. Remedy: (1) Check if there occurred an error inside the chassis. (2) Turn Discproducer back on.
		CAN016	A JOB file error has occurred. One of the following has occurred: (1) The disc image file (ISO) does not exist or cannot be loaded. (2) The label data file (PRN) does not exist or cannot be loaded. (3) Disc image file (ISO) generation timed out. (4) Job information is incorrect. (5) Next session information reception timed out. Discs that have not started writing are returned to the source stacker. Discs that have started writing are ejected to the error output stacker. Error marks are not printed on discs to be ejected. The error source information in (1) to (4) is automatically generated by the system. If it occurs frequently, there may be a problem in the environment. Item (5) occurs only with multi-session write jobs. Consider taking the following actions: <ul style="list-style-type: none"> • Shorten the interval at which per-session JDF files are placed in the monitoring folder. • Increase the value of "SESSION_TIMEOUT" specified in JDF files. The default value is 1800 (30 minutes).
		CAN017	A non-supported version error has occurred, and any of the following has been detected. (1) Firmware version of the auto loader is not supported. (2) Firmware version of the drive 1 is different from the supported version. (3) Firmware version of the drive 2 is different from the supported version. (4) Firmware version of the printer is not supported. Remedy: Upgrade the firmware of the concerning device.
		CAN018	The publishing mode specified by EPSON Total Disc Setup when issuing the job and the mode selected on the device are different. Remedy: Reset the publishing mode using the EPSON Total Disc Setup.
		CAN019	One of the following has been detected. Creating a disc image is cancelled due to an invalid source directory path. Remedy: Check the files and folders in the specified directory. The job was interrupted while executing the Multi Session Burning function because the time between burning the previous data to receiving the next data reached the set timeout time. Remedy: Try re-registering the job from the first session.
		CAN020	A communication error with the publisher occurs. Remedy: Check if the power supply cable and USB cable are securely connected.
		CAN100	The plug-in could not start. Remedy: Register the plug-in in the registry correctly. If using the Reading Plug-in, log in to Windows using an administrator account.
		CAN101	The plug-in termination status code could not be retrieved, or is invalid. Remedy: Specify the defined termination status code.
		CAN102	The plug-in cancelled the job. Remedy: Check the plug-in processing.
		CAN103	The registry name session is set to one. But because the log-in user could not be identified, the plug-in failed to start. Remedy: Check the log-in state.

Job status	Job handling	Error code	Explanation and Remedies
Accepted jobs	Pause	STP000	Due to a disc type error or some other reason, the number of write retries has reached that preset by EPSON Total Disc Setup. Remedy: (1) Check the blank discs in the source stacker. (2) Resume or cancel the paused job using EPSON Total Disc Monitor.
		STP001	Due to a write error, the number of write retries has reached that preset by EPSON Total Disc Setup. Remedy: (1) Check the blank discs in the source stacker. (2) Resume or cancel the paused job using EPSON Total Disc Monitor. When the error still occurs, please contact the store where you purchased Discproducer or our customer service.
	Automatic recover	RTN000	No disc is set in the source stacker specified for the job. Remedy: Set blank discs in the source stacker.
		RTN001	The output stacker specified for the job has become full. Remedy: Remove the discs from the output stacker.
		RTN002	The disc cover is opening. Remedy: Close the disc cover.
		RTN003	The ink cartridge cover is open. Remedy: Close the ink cartridge cover.
		RTN004	The specified label print cannot be made because the ink level is low (the cartridge needs to be replaced). Remedy: Replace the ink cartridge(s) with a new one(s).
		RTN005	No ink cartridge is detected. Remedy: Install the ink cartridges.
		RTN006	The job cannot be made because the stacker has been removed. Remedy: Install the stacker.
		RTN007	The stacker 3 installation status does not match with the specified publishing mode. Remedy: Remove the stacker 3 in Standard or External Output mode. Install the stacker 3 in Batch mode.
		RTN008	The job cannot be made because the stacker 4 is open. Remedy: Close the stacker 4.
		RTN009	Multiple discs have been transferred to the drive. Remedy: (1) Open the disc cover. (2) Remove the disc from the drive tray, and close the disc cover.
		RTN010	Multiple discs have been transferred to the printer. Remedy: (1) Open the disc cover. (2) Remove the disc from the drive tray, and close the disc cover.
		RTN011	Cannot recognize the ink cartridge. Remedy: Correctly install the ink cartridge.
		RTN012	Picking up a disc from the source stacker is failed. Remedy: Separate any sticky discs in the source stacker from each other.
		RTN013	The number of discs in the stacker has exceeded the upper limit. Remedy: Remove discs so that the number of discs in the stacker falls within the limit.
		RTN014	The maintenance box cover is not placed correctly. Remedy: Check the status of the cover.
		RTN015	Time to replace the maintenance box. Remedy: Replace the maintenance box with a new box.

Job status	Job handling	Error code	Explanation and Remedies
Accepted jobs	Automatic recover	RTN016	The maintenance box is not installed. Remedy: Install the maintenance box.
		RTN017	Cannot recognize the maintenance box. Remedy: Correctly install the maintenance box.
	Others	OTH000	Cannot obtain the job status. Disc publishing operation can be continued. This code may be temporarily output immediately after a job is issued. Remedy: When an INFORMATION Code is output, see "INFORMATION Code List" and perform the remedy according to the code. When no INFORMATION Code is output, no error exists.

INFORMATION Code List

The INFORMATION code represents the status of the registered Discproducer. When multiple statuses exist, all corresponding codes appear.

Item	INFORMATION code	Explanation and Remedies
Printer	HPR000	A printer fatal error has occurred. Remedy: Turn off PP-100/PP-100N and turn it back on.
	HPR001	A printer maintenance error has occurred. Remedy: Please contact the store where you purchased Discproducer or our customer service.
	HPR002	The waste ink pads need to be replaced. Remedy: Please contact the store where you purchased Discproducer or our customer service.
	HPR003	A communication with the printer is failed. Remedy: Check if the port setting on the printer driver is correct.
	HPR005	The ink cartridge cover is open. Remedy: Close the ink cartridge cover.
	HPR006	A printer maintenance error has occurred. Remedy: Please contact the store where you purchased Discproducer or our customer service.
	HPR007	The maintenance box is not installed. Remedy: Install the maintenance box.
	HPR008	Time to replace the maintenance box. Remedy: Replace the maintenance box with a new box.
	HPR009	Cannot recognize the maintenance box. Remedy: Correctly install the maintenance box.
	HPR010	The maintenance box cover is not placed correctly. Remedy: Check the status of the cover.
Drive	HDR000	Controlling the drive tray is failed. Remedy: (1) Turn Discproducer off and remove any foreign object from the drive tray. (2) Turn Discproducer back on.
	HDR001	Processing the job is impossible because of a fatal error of the drive. Remedy: Turn off Discproducer and turn it back on.
Drive	HDR002	The drive cannot be recognized; initialization cannot be performed on the main unit. Remedy: (1) Check the connection status of the main unit's drive. (2) Turn off Discproducer and turn it back on.

Item	INFORMATION code	Explanation and Remedies
Auto loader	HAR000	Picking up a disc from the drive tray or the printer tray is failed. Remedy: Turn off Discproducer and turn it back on.
	HAR001	A disc is dropped while being picked up. Remedy: (1) Turn Discproducer off and remove the dropped disc. (2) Turn Discproducer back on.
	HAR002	Releasing a disc is failed. Remedy: Turn off Discproducer and turn it back on.
	HAR003	Setting a disc in the drive tray or the printer tray must have been made, however, no disc is detected in the tray. Remedy: (1) Turn Discproducer off and remove any foreign object inside the machine. (2) Turn Discproducer back on.
	HAR004	An error occurs while the robotic arm is moving. Remedy: (1) Turn Discproducer off and remove any foreign object inside the machine. (2) Turn Discproducer back on.
	HAR005	An auto loader fatal error has occurred. Remedy: (1) Turn Discproducer off and remove any foreign object inside the machine. (2) Turn Discproducer back on.
	HAR007	Picking up a disc from the stacker is failed. Remedy: (1) Open the disc cover. (2) Separate any sticky discs in the source stacker from each other, and close the disc cover.
	HAR008	Multiple discs have been transferred to the drive. Remedy: (1) Open the disc cover. (2) Remove the disc from the open drive tray, and close the disc cover.
	HAR009	Multiple discs have been transferred to the printer. Remedy: (1) Open the disc cover. (2) Remove the disc from the open printer tray, and close the disc cover.
Cyan ink	HIKC000	The cyan ink cartridge has been removed. Remedy: Install the cyan ink cartridge.
	HIKC001	The model number of the cyan ink cartridge is different or the model number cannot be recognized. Remedy: Replace the cyan ink cartridge with a correct one.
Magenta ink	HIKM000	The magenta ink cartridge has been removed. Remedy: Install the magenta ink cartridge.
	HIKM001	The model number of the magenta ink cartridge is different or the model number cannot be recognized. Remedy: Replace the magenta ink cartridge with a correct one.
Yellow ink	HIKY000	The yellow ink cartridge has been removed. Remedy: Install the yellow ink cartridge.
	HIKY001	The model number of the yellow ink cartridge is different or the model number cannot be recognized. Remedy: Replace the yellow ink cartridge with a correct one.
Light cyan ink	HIKLC000	The light cyan ink cartridge has been removed. Remedy: Install the light cyan ink cartridge.
	HIKLC001	The model number of the light cyan ink cartridge is different or the model number cannot be recognized. Remedy: Replace the light cyan ink cartridge with a correct one.

Item	INFORMATION code	Explanation and Remedies
Light magenta ink	HIKLM000	The light magenta ink cartridge has been removed. Remedy: Install the light magenta ink cartridge.
	HIKLM001	The model number of the light magenta ink cartridge is different or the model number cannot be recognized. Remedy: Replace the light magenta ink cartridge with a correct one.
Black ink	HIKBK000	The black ink cartridge has been removed. Remedy: Install the black ink cartridge.
	HIKBK001	The model number of the black ink cartridge is different or the model number cannot be recognized. Remedy: Replace the black ink cartridge with a correct one.
Stacker 1	HST1000	The number of discs in the stacker 1 has exceeded the upper limit. Remedy: Remove discs so that the number of discs in the stacker 1 falls within the limit.
	HST1001	The stacker 1 has not been installed. Remedy: Install the stacker 1.
Stacker 2	HST2000	The number of discs in the stacker 2 has exceeded the upper limit. Remedy: Remove discs so that the number of discs in the stacker 2 falls within the limit.
	HST2001	The stacker 2 has not been installed. Remedy: Install the stacker 2.
Stacker 3	HST3000	The number of discs in the stacker 3 has exceeded the upper limit. Remedy: Remove discs so that the number of discs in the stacker 3 falls within the limit.
	HST3001	Stacker 3 is set for the output stacker in standard mode, and external output mode. However, the stacker 3 is not installed. Alternatively, the stacker 3 is not installed in batch mode. Remedy: Install stacker 3.
	HST3002	Stacker 4 is set for the output stacker in standard mode and external output mode. However, the stacker 3 is installed instead. Remedy: [PP-100III / PP-100II / PP-100AP / PP-100N / PP-100NII] Remove stacker 3.
Disc cover	HDC000	The disc cover is open. Remedy: Close the disc cover
Communication	HNW000	Either one of the following communication errors occur. <ul style="list-style-type: none"> Communication with Discproducer is disabled. The filter driver has not been attached. Remedy: (Other than PP-100N / PP-100NII) (1) Check the power supply of the Discproducer. (2) Check if the USB cable is securely connected. (3) Connect the publishing machine, and turn on the power. [For PP-100N / PP-100NII] (1) Check the power supply of the Discproducer. (2) Check if the network cable is securely connected.
	HNW001	A non-supported version error has occurred, and any of the following has been detected. <ul style="list-style-type: none"> (1) Firmware version of the auto loader is not supported. (2) Firmware version of the drive 1 is different from the supported version. (3) Firmware version of the drive 2 is different from the supported version. (3) Firmware version of the printer is not supported. Remedy: Upgrade the firmware of the concerning device.

Item	INFORMATION code	Explanation and Remedies
Other	HAR006	<p>There is nothing to remedy with this code. Please refer any other codes that occurred at the same time as this code and follow the appropriate procedure.</p> <p>Either one of the following status has been detected.</p> <ul style="list-style-type: none"> • The disc cover is open. • Picking up a disc from the source stacker is failed. • A double feed to the printer tray was detected. • The stacker 3 installation status does not match with the specified publishing mode. • The stacker 1 has not been installed. • The stacker 2 has not been installed. • The number of discs in the stacker 1 has exceeded the upper limit. • The number of discs in the stacker 2 has exceeded the upper limit. • The number of discs in the stacker 3 has exceeded the upper limit.

JCF File

The JCF file is a file to give instructions for canceling an ongoing job or temporarily stopped job. This file needs to be created by your cooperative application. Specify a job ID of the job you want to cancel and move the file into the monitoring folder of TD Bridge. The specified job will be canceled.

- ☐ This is an ANSI, UTF-8 text file, but with the JCF extension. Save the file under desired name.
- ☐ When the specified job is canceled or cannot be canceled due to an error, the file extension will change.
 - When the specified job is cancelled: CDN
 - When the specified job cannot be canceled: CERPossible causes are listed below.
 - * A JDF file that matches the JOB_ID specified in the JCF file does not exist.
 - * The job that matches the JOB_ID specified in the JCF file has already been completed.
 - * A timeout has occurred due to the delayed job registration in Total Disc Maker for the job that matches the JOB_ID specified in the JCF file.
- ☐ The file automatically moves from the monitoring folder to the log folder one or two hours after canceling is completed/failed. (See "[Log Function](#)" on page 113.)

JCF File Example

demo.jcf file

```
[CANCEL]
JOB_ID=003
```

Section name	Key name	Explanation	How to specify the job ID	Maximum number of characters	Available characters (strings)	Necessary/Arbitrary
CANCEL	JOB_ID	ID for identifying a specific job	Specify the job ID of the job you want to cancel.	40 characters	One byte alphanumeric, " " , " _"	Necessary

Log Function

- ❑ When a DON/ERR/CDN/CER file is in the monitoring folder (default: “Order”), the log folder is automatically created in the monitoring folder in one of two hours, and the DON/ERR/CDN/CER file moves to the log folder.
- ❑ Out of the INP files inside the monitoring folder, shift the ones which have STATUS=99 and ERROR=OTH000 for more than 60 minutes to the log folder (log) in 60 to 120 minutes.
- ❑ Folders of the creation date are created in the log folder, and folders of the creation time are created in the date folder automatically.
- ❑ The STF file is copied when the DON/ERR/CDN/CER file moves, and the copied STF file moves to the log folder.
- ❑ Date folder is deleted automatically after 7 days. The log folder is not deleted.

Saving the log file to a folder

Logs are saved to the following log folders. Detailed specifications of the logs are not available.

c:\ProgramData\EPSON\Total Disc Maker\Log

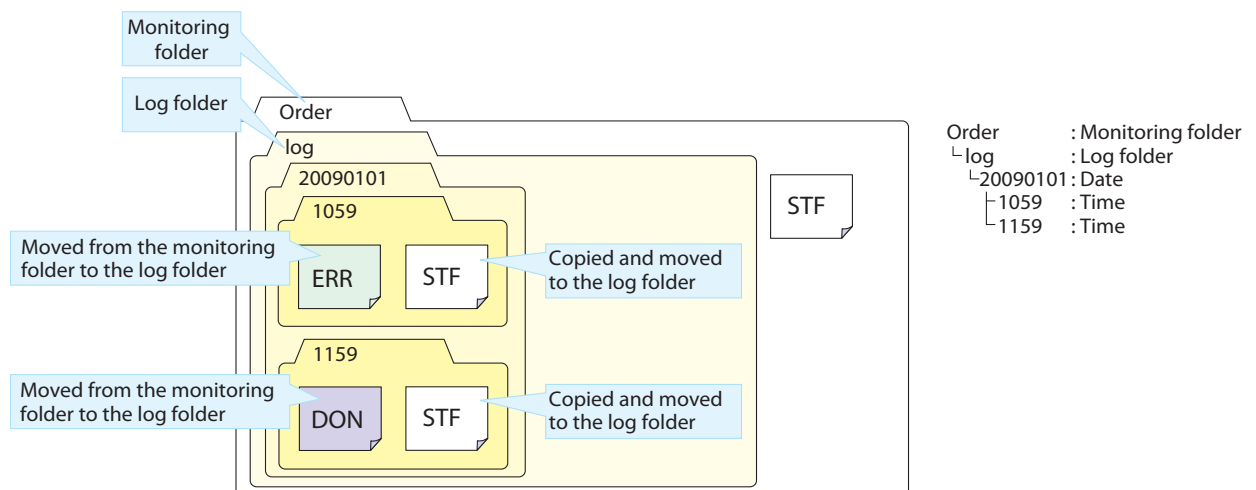

Pop-up Message List

The content of the pop-up message is also output to TDBridge_Message.log located in [C:\ProgramData\EPSON\Total Disc Maker\Log\Report].

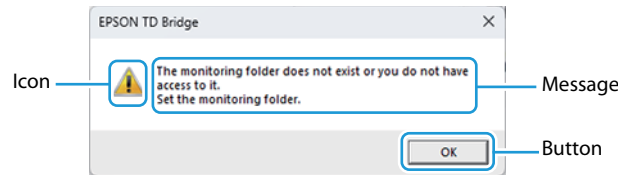

Message	Icon	Button	Cause
Set the monitoring folder.	!	OK	Clicked [OK] in the environment settings screen without specifying a monitoring folder.
The path specified for the EPSON Total Disc Setup working folder does not exist or you do not have access to it. Start EPSON Total Disc Setup and specify the working folder again, or set up the access privileges.	!	OK	The path specified for the EPSON Total Disc Setup working folder does not exist or you do not have access to it.
There is insufficient remaining space for the EPSON Total Disc Maker working folder (working folder path). After changing the working folder or obtaining the available space, click OK. Clicking Cancel cancels publishing, and exits TD Bridge.	!	OK Cancel	Space in the working folder for EPSON Total Disc Maker is not sufficient when a job is issued.
The printer driver has not been set, or it cannot be found. Set a printer driver to use with Total Disc Setup and click OK. Clicking Cancel cancels publishing, and exits TD Bridge.	!	OK Cancel	The printer driver cannot be found when a job is issued.
The PC is running in battery mode. If the battery runs out during publishing, the disc may not be created correctly. Switch to AC mode and click OK. Clicking Cancel cancels publishing, and exits TD Bridge.	!	OK Cancel	The computer is using a battery power source when a job is issued.
The process cannot be performed because there is no XML parser, or it is not installed correctly. Install an XML parser correctly and click OK. Clicking Cancel cancels publishing, and exits TD Bridge.	!	OK Cancel	XML parser is not installed when a job is issued.
The monitoring folder does not exist or you do not have access to it. Set the monitoring folder.	!	OK	The monitoring folder cannot be found or you do not have access to it when handling files while logging on to Windows with an administrative account.
The monitoring folder does not exist or you do not have access to it. Log on to Windows using an administrator account and set the monitoring folder.	!	OK	The monitoring folder cannot be found or you do not have access to it when handling files while logging on to Windows with a limited account.
The settings of the default output device are invalid. Change the settings to a valid output device.	!	OK	The output device is invalid when starting up TD Bridge while logging on to Windows with an administrative account.
Cannot publish because the file system of the drive where the EPSON Total Disc Maker working folder is does not support the file size of the write data. Specify a folder formatted with NTFS for the working folder. Clicking Cancel cancels publishing, and exits TD Bridge.	!	OK Cancel	Write data is 4GB or more; the disc format does not support 4GB-writing.
Cannot get the supported version information. Reinstall TD Bridge.	!	OK	The supported version information for Total Disc Maker cannot be acquired when starting up TD Bridge.
The settings of the default output device are invalid. Log on to Windows using an administrator account and change the settings to a valid output device.	!	OK	The output device is invalid when starting up TD Bridge while logging on to Windows with a limited account.
The monitoring folder is set to a folder which cannot be written to using a limited account. Change it to a folder which can be written to using a limited account.	!	OK	The monitoring folder's improper setting is detected when starting up TD Bridge while logging on to Windows with an administrative account.
The monitoring folder is set to a folder which cannot be written to using a limited account. Log on to Windows using an administrator account and change it to a folder which can be written to using a limited account.	!	OK	The monitoring folder's improper setting is detected when starting up TD Bridge while logging on to Windows with a limited account.

Message	Icon	Button	Cause
The disc cannot be published because the remaining space at the output device is insufficient. Please remove unnecessary job data to increase the remaining space.	!	OK Cancel	Space in the HDD in the output device is not sufficient when a job is issued.
There is an unfinished job. Do you want to exit?	!	YES NO	There is an unfinished job in the monitoring folder when exiting TD Bridge.
TD Bridge is already running.	!	OK	TD Bridge was already running when it was started up.
The application could not start because the necessary resource file could not be found. Please reinstall the application.	!	OK	The resource file could not be found when starting up TD Bridge.
TD Bridge cannot be started because the file (Control.ini) necessary for operation cannot be found. Reinstall EPSON TD Bridge.	!	OK	The file (Control.ini) necessary for operation cannot be found.
The process cannot proceed because EPSON Total Disc Maker cannot be found. Install EPSON Total Disc Maker.	!	OK	The executable file for EPSON Total Disc Maker cannot be found when a job is issued.
EPSON Total Disc Control Service is not running.	!	OK	Detected that the service of EPSON Total Disc Maker is not running.
You cannot publish from TD Bridge because EPSON Total Disc Maker is already running. Exit EPSON Total Disc Maker and click OK. Clicking Cancel cancels publishing, and exits TD Bridge.	!	OK Cancel	EPSON Total Disc Maker is running when a job is issued.
Cannot get the version of EPSON Total Disc Maker. Reinstall EPSON Total Disc Maker.	!	OK	Cannot get the version information of EPSON Total Disc Maker.
This version of EPSON Total Disc Maker is not supported. Install a supported version of EPSON Total Disc Maker.	!	OK	Detected that the version of EPSON Total Disc Maker is not supported.
The changed settings will be enabled when you next start the program.	!	OK	Changed the settings in the environment settings screen, and clicked [OK]
Select a folder on the local computer as the monitoring folder.	!	OK	Selected a folder outside the local computer in the folder selecting dialog in the environment settings screen, and clicked [OK].
Restart TD Bridge to enable the settings. TD Bridge will exit.	!	OK Cancel	The environment settings was changed.
Could not write the TD Bridge Environment Settings file.	!	OK	After clicking [OK] in the environment settings screen, ini file cannot be written since you do not have access to it, though the file exists.
The TD Bridge environment setting file does not exist or you do not have access to it. TD Bridge will exit.	!	OK	The ini file does not exist or you do not have access to it when trying to open it right after TD Bridge starts up, or after opening the environment setting screen.
Reboot the computer to enable the settings.	!	OK	The environment settings was changed.
Reboot the computer to enable the settings. TD Bridge will exit.	!	OK Cancel	The environment settings was changed.

Appendix

Open source software license

For a list of the open source software used in this product and the license terms for this software, please refer to the NOTICE.txt file that is saved in the program installation location and <http://xxx.xxx.xxx.xxx/oss/NOTICE>.